

# JOURNAL

of the  
Forty-Second Session

**Oregon-Idaho Annual Conference  
The United Methodist Church**

held at the  
Salem Conference Center  
Salem, Oregon

June 10-13, 2010

**Bishop Robert T. Hoshibata, Presiding**

Laura Jaquith Bartlett, Secretary

**Volume I**

Looking for Volume 2?  
Find it online at: [www.umi.org](http://www.umi.org)



**THANK YOU**

I am grateful to the many people who have provided information, photographs, reports, statistics, and moral support for this Journal.

Although the Journal is produced for its information, most folks turn first to the photographs that fill the "white space" between sections. I appreciate the photographic gifts of Harvey Thomas, Bill Vollmer, and Greg Nelson--and their willingness to share freely with the rest of us.

The Journal is only as accurate as the data contained in its pages. Most of that data comes from the conference database, which is maintained by the administrative assistants in our district offices. I am very thankful for the opportunity to work with these amazing colleagues: Charlotte Hartman, Phyllis Ross, Barbara Collins, Kay Burdick, and Linda Grund-Clampit. In the Conference Office, I rely heavily on support and expertise from Turella Woods, Sandra Sittser, Greg Nelson, Scott Harkness, and Bill Mullette-Bauer. And this year Nina Smith has provided so much help in such a grace-filled manner that I've started my own chapter of her fan club.

I also want to express appreciation to Gary McGee (Gary McGee & Co.) and Marty Leopard (Eagle Web Press) for their invaluable assistance to me during the layout and production process.

It is impossible to adequately thank my family for putting up with me during the seemingly interminable "Journal prep" season. They offer humor, patience, and love in huge quantities, and it is no exaggeration to say that this book would not be finished without the support of Megan, Hannah, and Todd.

As General Editor, I accept responsibility for the final product. I welcome your corrections as we journey on to perfection. For updates to the directories, contact your district office.

Laura Jaquith Bartlett, Editor

This Journal is established by the Annual Conference  
as its official record for 2010.

Printed by Eagle Web Press,  
Salem, Oregon

# Table Of Contents

Structure of the Annual Conference.....	4
Conference Staff .....	5
Boards and Agencies.....	10
Clergy Directory .....	31
Laity Directory.....	62
Institutions Directory .....	83
Appointment List .....	995
Salary Schedules .....	105
Index .....	111
Strategic Direction for the Annual Conference.....	116
Daily Proceedings .....	117
Ordination .....	129
Roster of Attendance at Annual Conference .....	131
Legislative Action .....	134
Standing Resolutions .....	140
Business of the Annual Conference (Disciplinary Questions).....	150
Reports .....	167
Jason Lee Award .....	200
Bishop’s Award .....	201
Conference Rules.....	202
Conference Policies .....	223
Memoirs, List of Honored Dead, Memorial Gifts .....	243
History of Oregon-Idaho.....	256
History of OR-ID Annual Conference Sessions .....	260
History of District Superintendent Appointments.....	266
History of Local Church Appointments.....	227
General/Jurisdictional Conference Delegates (current & historical).....	286
Roster of Lay Members .....	287
Clergy Service Records.....	290
Roster of Certified Persons, Certified Candidates, Mentors .....	317
Roster of Certified Lay Speakers .....	318
Persons in Mission.....	320
Index of Financial/Statistical Informaton .....	323
Conference Budget.....	328
Financial and Statistical Tables.....	359
Index .....	392

**3. CONNECTIONAL MINISTRIES EMPOWERMENT SYSTEM**

- 3b. Nurture Team**  
(Christian Education, Worship, Stewardship)
- 3c. Outreach Team**  
(Mission Personnel, Global Ministries, Health & Welfare)
- 3c1 UM Volunteers in Mission
- 3c2 Liberia Partnership
- 10.m Disaster Response
- 3d. Witness Team**  
(Peace with Justice, Church & Society, Evangelism, Spiritual Formation)
- 3e. COREL (Ethnic Ministries)**
- 3e1. Native American Ministries
- 3e2. Hispanic Ministries
- 3e3. Korean Ministries Council

**3a. Connectional Ministries Table**

- 3f. Youth Ministries Team**
- 3g. Campus Ministries Team**
- 3h. Christian Unity**
- 3i. Religion and Race**
- 3j. Status and Role of Women**
- 3k. Board of Lay Ministry**  
Youth Ministries Rep.  
Young Adult Ministries Rep.  
Adult Ministries Rep.  
Older Adult Ministries Rep.  
Lay Speaking  
United Methodist Women  
United Methodist Men

**NOTE: The Annual Conference voted in June 2010 to suspend for two years the Rules mandating the Conference Leadership Team. In the interim, a Ministry Leadership Team, along with an Oversight Board, will guide the Conference in equipping churches to make disciples of Jesus Christ for the transformation of the world.**

**1. Conference Leadership Team**

**4. SERVANT LEADERSHIP EMPOWERMENT SYSTEM**

- 4a. Board of Ordained Ministry
- 4b. Committee on the Episcopacy
- 4c. Equitable Compensation
- 4d. Diaconal Committee on Investigation
- 4e. Joint Committee on Incapacity
- 4f. Administrative Review Committee
- 4g. Committee on Investigation Cabinet

**5. FINANCE & ADMIN. EMPOWERMENT SYSTEM**

- 5a. Council on Finance and Administration
- 5b. Rules Committee
- 5c. Episcopal Residence Committee
- 5d. Board of Pensions
- 5e. Board of Trustees
- 5f. Commission on Archives & History
- 5g. UM Ministers' Retirement Fund
- 5h. United Methodist Foundation

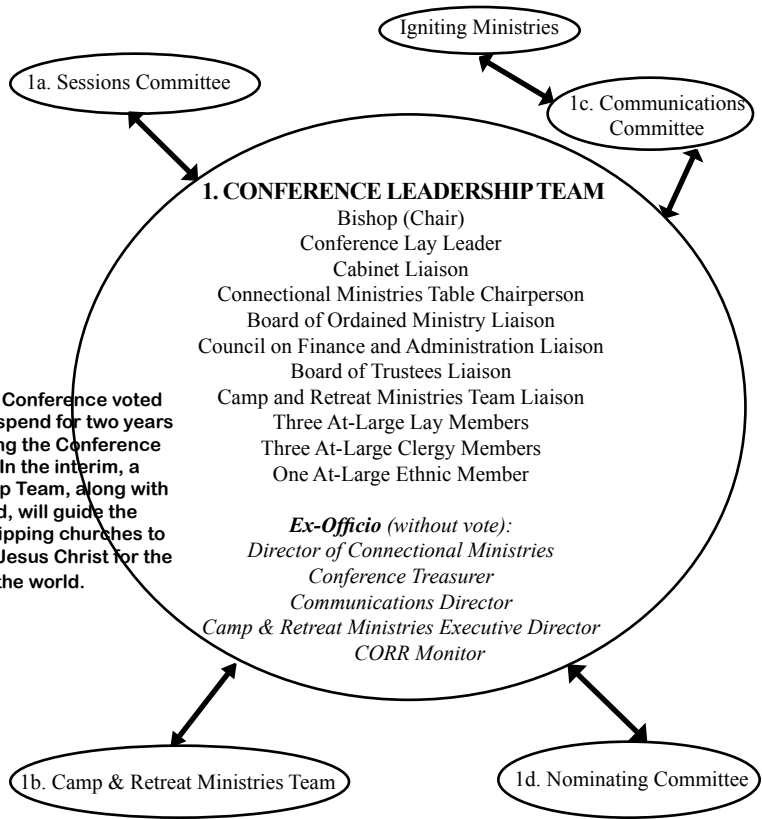

**STRUCTURE OF THE OREGON-IDAHO ANNUAL CONFERENCE**

*BOLDLY MAKING DISCIPLES OF JESUS CHRIST  
VITALIZING THE CHURCH--TRANSFORMING THE WORLD*

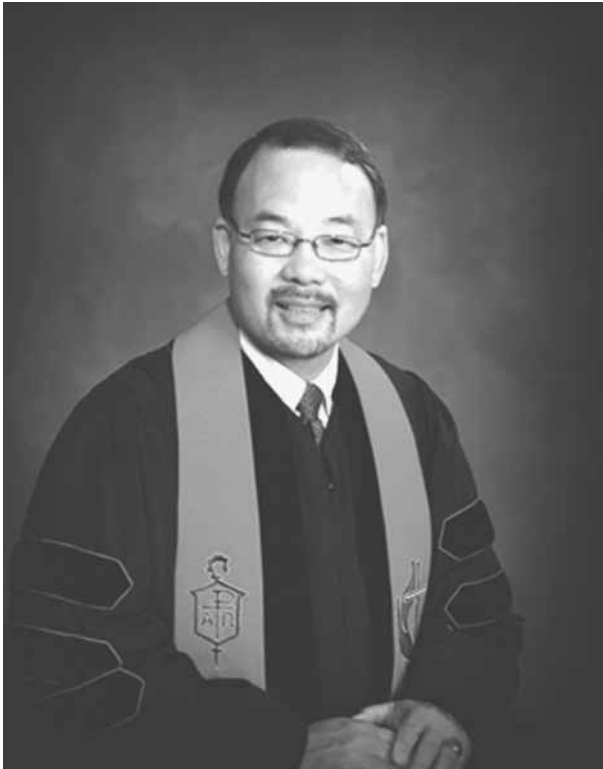

**Bishop Robert T. Hoshibata**

Portland Area  
The United Methodist Church  
1505 SW 18th Avenue  
Portland, OR 97201  
503-226-1530  
800-593-7539  
ext. 530  
FAX: 503-228-3189  
bishop@umoi.org

Bishop Hoshibata writes regular letters to the people of the Oregon-Idaho Annual Conference, and welcomes dialogue. These “E-Luminations” can be found on the Conference website: [www.umoi.org](http://www.umoi.org).



## OFFICERS OF THE ANNUAL CONFERENCE

### Conference Secretary

Laura Jaquith Bartlett  
32865 SE Highway 211  
Eagle Creek, OR 97022  
503-637-5140  
RevLauraJBartlett@gmail.com

### Conference Statistician

Craig Hall Cutting  
1975 SE Crystal Lake Dr. #192  
Corvallis, OR 97334  
541-754-7040  
chcutting@gmail.com

### Conference Treasurer

Bill Mullette-Bauer  
1505 SW 18th Avenue  
Portland, OR 97201  
503-802-9222  
bill@umoi.org

## DISTRICT ASSISTANTS TO THE BISHOP



Central: Stephan Ross  
Administrative Assistant: Charlotte Hartman  
P.O. Box 188, Bend, OR 97709  
(541) 389-1047; FAX: (541) 389-1225  
centraldisumc@bendumc.org  
steveross@bendumc.org



Snake River: Kim Fields  
Administrative Assistant: Phyllis Ross  
717 N. 11th St., Boise, ID 83702-5365  
(208) 385-0598; FAX: (208) 385-0599  
srdumc@qwestoffice.net  
kim-srdumc@qwestoffice.net



Metropolitan: Lowell Greathouse  
Administrative Assistant: Barbara Collins  
3520 SE Yamhill St., Portland, OR 97214-4349  
(503) 249-1851; FAX: (503) 249-1853  
metrodistrictoffice@qwestoffice.net



Western: Katherine S. Conolly  
Administrative Assistant: Linda Grund-Clampit  
680 State St., Salem, OR 97301  
(503) 581-3969; FAX: (503) 480-7599  
office@westerndistrictumc.org



Southern: Donna Pritchard  
Administrative Assistant: Kay Burdick  
440 Maxwell Road, Eugene, OR 97404  
(541) 689-3725; FAX: (541) 689-4612  
southerndistrict@qwestoffice.net

## DISTRICT LAY LEADERS

Central: Lisa Radford, 1000 NW Summit Dr.  
Bend, OR 97701-5401  
Metro: Norman Dyer, 5475 SW Elm Ave.  
Beaverton, OR 97005-4291  
Snake River: Carole Sullivan, 2652 East Locust  
Emmett, ID 83617-2865  
Southern: David Armstrong, 1135 2nd St.  
Florence, OR 97439-9357  
Western: Mary Foote, 3298 SE Bentley Rd.  
Hillsboro, OR 97123

## CONFERENCE LAY LEADER

Cesie Delve Scheuermann  
1089 High St. SE  
Salem, OR 97302

**CONFERENCE CENTER STAFF**

**Assistant to the Bishop  
for Transition**  
Scott Harkness

**Administrative  
Assistant**  
Turella Woods

**Director of  
Communications**  
Greg Nelson



**Bishop's Administrative  
Assistant**  
Becky Delurey



**Stewardship & Finance**  
Jerryn Johnston, Nina Smith,  
Bill Mullette-Bauer, Sandra Sittser



**Camp & Retreat Ministries**  
Susan Delaney, Lisa Jean Hoefner, Geneva Cook

## THE OREGON-IDAHO ANNUAL CONFERENCE CENTER

1505 SW 18<sup>th</sup> Avenue  
Portland, Oregon 97201  
(503) 226-7931  
(800) 593-7539 toll free  
www.umoi.org

### BISHOP'S OFFICE STAFF

**Becky Delurey**  
*Administrative Assistant to the Bishop (ext 530)*  
becky@umoi.org  
Fax: 503-228-3189

### STEWARDSHIP AND FINANCE STAFF

503-802-9220

#### **Bill Mullette-Bauer**

*Director of Stewardship and Finance (ext 222)*

bill@umoi.org

M-F; 8am-4pm

Areas of responsibility:

- Overall responsibility for the Office of Stewardship and Finance
- Stewardship and giving
- Questions re: annual and capital campaigns, apportionments, planned giving, endowment funds, insurance, property matters

#### **Sandra Sittser**

*Assistant Treasurer/Controller (ext 223)*

sandra@umoi.org

M-F; 9am-4:30pm

Areas of responsibility:

- Accounting
- Questions re: apportionment calculation, moving expenses, payroll issues, year-end reports

#### **Nina Smith**

*Accounting and Assistant Benefits Officer (ext 224)*

nina@umoi.org

M-F; 8am-3:30pm

Areas of responsibility:

- Accounts Payable
- Benefits Administration: Health and Pension
- Questions re: health insurance benefits and billing for retirees and churches, pension billing for churches

#### **Jerryn Johnston**

*Accounts Receivable (ext 221)*

jerryn@umoi.org

M-F; 10am-2pm

Areas of responsibility:

- Accounts Receivable
- Church Apportionment Remittance

### ANNUAL CONFERENCE STAFF

#### **Scott Harkness**

*Assistant to the Bishop for Transition (ext 207)*

scott@umoi.org

M-Th; 9am-5pm

Areas of responsibility:

- Conference Strategic Direction Development (healthy, vital congregations through leadership development)
- Conference Program Ministries Support: Nurture (Worship, Christian Education, Stewardship), Outreach (Missions, Health and Welfare), Witness (Social Concerns, Evangelism), Campus Ministries, Youth Ministries, Young Adult Ministries, Ethnic Ministries
- Conference Nominations

#### **Turella Woods**

*Administrative Assistant & Annual Conference Session Operation Manager (ext 206)*

turella@umoi.org

M-F; 9am-4:30pm

Areas of responsibility:

- Support for Ass't to the Bishop for Transition
- Support for New Faith Communities
- Coordination of direct and online mailings
- Maintain information for conference data base

#### **Greg Nelson**

*Director of Communications (ext 205)*

M-F; 9am-4:30pm

Areas of responsibility:

- Regular Conference publications
- Website
- Interpretation and promotion of annual conference, jurisdictional and denominational programs
- Communications training
- Media relations
- General Conference information



**CAMP AND RETREAT MINISTRIES STAFF**

**503-802-9210**

**Lisa Jean Hoefner**

***Executive Director (ext 211)***

[lisajeane@umoi.org](mailto:lisajeane@umoi.org)

M-F; 10am-6pm

Areas of responsibility:

- Overall supervision of camp and retreat ministries sites, personnel, outreach
- Leadership and ministry development
- Support for Camp and Retreat Ministry Team (Board) and its Divisions

**Susan Delaney**

***Camping Assistant (ext 212)***

[susan@umoi.org](mailto:susan@umoi.org)

M/W/F 9:30am-4:30pm

Areas of responsibility:

- Camp Donations
- Camp Volunteers
- General Camp assistance
- Camp & Retreat website

**Geneva Cook**

***Camp Registrar (ext 213)***

[geneva@umoi.org](mailto:geneva@umoi.org)

M-F 9am-4:30pm

Areas of responsibility:

- General Camp Contact & Questions
- Camp Registrations
- Camp Payments
- Scholarships



**District Administrative Assistants**

*Charlotte Hartman, Barbara Collins, Kay Burdick, Phyllis Ross, Linda Grund-Clampit*

## Conference Nomination Committee Report Membership of Conference & District Organizations 2008-2012

(year,district,gender,ethnicity) *Clergy names are underlined*

*Note: § symbol indicates an exception to conference rule 13.030 limiting service to 8 years.*

### 1. “Oversight” Board

Conference Lay Leader:	Cesie Delve Scheuermann
Central District Lay Leader:	Lisa Radford
Metro District Lay Leader:	Norm Dyer
Snake River District Lay Leader:	Carole Sullivan
Southern District Lay Leader:	David Armstrong
Western District Lay Leader:	Mary Foote

At Large Members (*diverse and representative laity selected by the Board*):

Position 1:	_____
Position 2:	_____
Position 3:	_____
Position 4:	_____
Position 5: (if needed)	_____
Position 6: (if needed)	_____

### Ministry Leadership Team (MLT) (*Information Only*)

Chairperson:	<u>Robert T. Hoshibata</u>
Conference Lay Leader:	Cesie Delve Scheuermann
Central Assistant to the Bishop:	<u>Steve Ross</u>
Metro Assistant to the Bishop:	<u>Lowell Greathouse</u>
Snake River Assistant to the Bishop:	<u>Kim Fields</u>
Southern Assistant to the Bishop:	<u>Donna Pritchard</u>
Western Assistant to the Bishop:	<u>Kate Conolly</u>
Assistant to the Bishop for Transition:	<u>Scott Harkness</u>
Director of Stewardship & Finance:	<u>Bill Mulette-Bauer</u>
Director of Communications:	Greg Nelson
Exec. Director of Camp & Retreat Min:	<u>Lisa Jean Hoefner</u>
Director of New Faith Communities:	<u>Beth Estock</u>

### 1a. Conference Sessions Committee (*\* Members of Conference Sessions Executive Team*)

*Bishop:	<u>Robert T. Hoshibata</u>
*Conference Operations Manager:	Turella Woods
Conference Lay Leader:	Cesie Delve Scheuermann
Assistant to the Bishop:	_____
*Director of Stewardship & Finance:	<u>Bill Mulette-Bauer</u>
*Conference Secretary:	<u>Laura Jaquith Bartlett</u>
*Plenary Agenda Coordinator:	<u>Wendy Woodworth</u>
Legislative Coordinators:	<u>Steve Mitchell</u>
	Mary Frances Gunn
Floor Manager:	<u>Daryl Blanksma</u>
Conference UMW President:	Carol Johnson
Conference UMM President:	Bill Cook
Willamette Representative:	Holli Davenport
Western District Admin. Assistant:	Linda Grund-Clampit
*Bishop’s Admin. Assistant:	Becky Delurey
*Assistant to the Bishop for Transition:	<u>Scott Harkness</u>
*Director of Communications:	Greg Nelson
At Large Lay Members:	_____
	Janice Stevens (04,M,F,W)
	_____
	_____

### 1a1. Conference Secretary Team

Conference Secretary:	<u>Laura Jaquith Bartlett</u> (04,S,F,W)
Chief Teller:	<u>Karen Nelson</u>

Recording of Sessions/Technical Support:	Greg Nelson
Photography:	Linda Sullivan
Floor Manager/Pages:	<u>Daryl Blanksma</u>
Assistant Floor Manager:	<u>Laura Beville</u>
Statistician:	<u>Craig Hall Cutting</u> (07,S,M,W)

**1b. Camp and Retreat Ministries Board (CRMT)** *(requires vote of Annual Conference)*

Chairperson:	<u>Bill Gates</u> (09,M,M,W)
Vice-Chairperson:	Nancy Cummings (09,SR,F,W)
Secretary:	<u>Erin Martin</u> (07,S,F,W)
Treasurer:	<u>Bill Mullette-Bauer</u>
Program Chairperson:	<u>Karen Nelson</u> (08,M,F,W)
Marketing/Research Chairperson:	Eric Conklin (08,W,M,W)
Finance Chairperson/Council of Advocates:	Larry McClure (04,W,M,W)
Facility and Property Chairperson:	<u>Jim Fellers</u> (08,M,M,W)
Executive Director:	<u>Lisa Jean Hoefner</u>

At Large:	Ann Hawkins (04,SR,F,W)
	Kathy Henderson (08,S,F,W)
	Juanita Villarreal (09,M,F,H)
	Bill Vollmer (06,C,M,W)
	Steve Wilson (10,W,M,W)
	Stu McKenzie (08,M,M,W)
	Matt Taylor (10,S,M,W)
	Lew Schaad (06,W,M,W)
	Pat Stewart (04,SR,F,W)
	Sue Dumolt (07,W,F,W)
	<u>Edsel White</u> (08,C,M,W)
	<u>Todd Bartlett</u>
	David & Ingrid Cook
	Eva LaBonty & Greg Clensy
	Steve Rumage
	Dave Hargreaves
	Daniel and Jane Petke
	<hr/>
	<u>Linda Tucker</u>
	<hr/>

Alton L. Collins Representative:  
 Latgawa Team Representative:  
 Magruder Team Representative:  
 Sawtooth Team Representative:  
 Suttle Lake Team Representative:  
 Wallowa Team Representative:  
 Director Alton L. Collins:  
 Director Wallowa Lake Camp:  
 Director Latgawa Camp:  
 Director Magruder Camp:  
 Director Sawtooth Camp:  
 Director Suttle Lake Camp:  
 Director Trip & Travel Camps:  
 Director of Day Camps:  
 Director of Development:

**1c. Communications Committee**

Chairperson:	Brian Kennedy (08,M,M,W)
Laity:	Jeannie Boese (09,C,F,W)
	Sally Jones (09,M,F,W)
	Scott Hoessner (09,W,M,W)
Clergy:	<u>Carolyn Bowers</u> (03,M,F,W)
	<u>Arvin Luchs</u> (03,M,M,W)
	<u>Courtney McHill</u> (10,W,F,W)
Ex Officio:	
Dir. of Conference Communications:	Greg Nelson
Assistant to the Bishop for Transition:	<u>Scott Harkness</u>
Igniting Ministries Liaison:	<i>Assigned to Committee Member</i>

**1d. Conference Nominating Committee**

Chairperson:	<u>Scott Harkness</u>
Laity: Central:	Betty Udy (08,C,F,W)
Metropolitan:	Sally Jones (08,M,F,W)
Snake River:	Dixie Jacky (08,SR,F,W)
Southern:	Babs Eggleston (08,S,F,W)
Western:	Robert Nelson (10,W,M,W)
Clergy: Central:	<u>Janet Farrell</u> (08,C,M,W)
Metropolitan:	<u>Robin Yim</u> (08,M,M,W)

## 12 Boards & Agencies

Snake River: Lisa Payton (04,SR,F,W)  
Southern: Karen Nelson (08,M,F,W)  
Western: Rand Sargent (07,W,M,W)

### Ex-Officio:

Assistants to the Bishop:

Kate Conolly  
Kim Fields  
Lowell Greathouse  
Donna Pritchard  
Steve Ross

### District Lay Leaders:

Central: Lisa Radford (10,C,F,W)  
Metropolitan: Norm Dyer (08,M,M,W)  
Snake River: Carole Sullivan (08,SR,F,W)  
Southern: David Armstrong (10,S,M,W)  
Western: Mary Foote (08,W,F,W)  
Youth Representative: Matt Thompson-Aue (10,SR,M,W)  
Ethnic Representative: *CORR selected*  
Assistant to the Bishop for Transition: Scott Harkness

## 2. ANNUAL CONFERENCE EQUALIZATION LAY MEMBERS

### 2a. Ethnic Equalization (2 per district)

Central: \_\_\_\_\_  
Metropolitan: Suliasi Laulaupea'alu (09,M,M,PI)  
Lois Chilcott (08,M,F,N))  
Snake River: Llew Murphy (07,SR,M,B)  
Margaret Johnson (07,SR,F,A)  
Southern: Anita Lewis (04,S,F,N)  
Ed Vedamuthu (05,S,M,A)  
Western: Agatha Brown (08,W,F,B)  
Eva Johnson (08,W,F,N)

### 2b. Young Adult Equalization (2 per district, 18-30)

Central: \_\_\_\_\_  
Metropolitan: Courtney Nelson (09,C,F,W)  
Chris Natland (10,M,M,W)  
Krystonia Katoa (10,M,F,P)  
Snake River: Sarah Bettinger-Anderson (07,SR,F,W)  
Cathy Jo Wilson (08,SR,F,W)  
Southern: Britta Nelson-Munson (10,S,F,W)  
Sarah Allen (09,S,F,W)  
Western: Anna Allen (09,W,F,W)  
Alicia Webb (08,W,F,W)

### 2c. College/University Student Equalization (1 per district)

Central: Lindsay Freeland (06,C,F,W)  
Metropolitan: James Allen (08,M,M,W)  
Snake River: \_\_\_\_\_  
Southern: Eric Severson (10,S,M,A)  
Western: Patrick Miesen (09,W,M,W)

### 2d. Youth Equalization (2 per district, 12-17)

Central: Dan Sizer (08,C,M,W)  
Metropolitan: Jessica Kessinger (09,M,F,W)  
HyeNa Oh (10,M,F,A)  
Snake River: Sirian Johnson (08,SR,F,A)  
Haley Ramseyer (08,SR,F,W)  
Southern: \_\_\_\_\_  
Western: Matthew Russell (10,S,M,W)  
Vincent Myers (07,W,M,W)  
Rachel Nelson (10,W,F,W)

**3. CONNECTIONAL MINISTRIES EMPOWERMENT SYSTEM****3a. Nurture Ministry Team (¶ 630)**

Coordinator of Discipleship Ministries:	Jill Plant (08,C,F,W)
5 Clergy: Central:	<u>Jennifer Mercer</u> (09,C,F,W)
Metropolitan:	<u>Kathy Boyes</u> (09,M,F,W)
Snake River:	<u>Jody Felton</u> (08,SR,F,W)
Southern:	_____
Western:	<u>Rhoda Pittman Markus</u> (04,W,F,W)
5 Lay: Central:	Donna Fitch (07,C,F,W)
Metropolitan:	Gloria Marple (08,M,F,W)
Snake River:	Jeff Thompson (09,SR,M,W)
Southern:	_____
Western:	_____
Worship Focus Leader:	Rochelle Killett (09,SR,F,W)
Christian Ed. Focus Leader:	Jill Plant (08,C,F,W)
Stewardship Focus Leader:	_____
Assistant to the Bishop for Transition:	<u>Scott Harkness</u>
Assistant to the Bishop:	_____

**3b. Outreach Ministry Team (¶ 633)**

Conference Sec. for Global Ministries:	_____
Mission Secretary Team:	_____
Central Mission Secretary:	Neva Smith (09,C,F,W)
Metropolitan Mission Secretary:	Sue Anderson (05,M,F,W)
Snake River Mission Secretary:	_____
Southern Mission Secretaries:	Larry Mehl (07,S,M,W)
	Jackee Mehl (07,S,F,W)
	Gloria Jones Covert (04,W,F,W)
Western Mission Secretary:	_____
5 Clergy: Central:	_____
Metropolitan:	<u>Jim Frisbie</u> (09,M,M,W)
Snake River:	<u>Jorge Rodriguez</u> (06,SR,M,H)
Southern:	<u>Achsah Clark</u> (08,S,F,W)
Western:	<u>David Childress</u> (06,W,M,W)
5 Lay: Central:	Bonnie Westerburg (08,C,F,W)
Metropolitan:	Millie Maier (09,M,F,W)
Snake River:	Mary Lynne Ball (06,SR,F,W)
Southern:	Larry Bath (08,S,M,W)
Western:	Lillis Larson (08,W,F,W)
Itineration Coordinator:	Gloria Jones Covert (04,W,F,W)
UMVIM Coordinator:	Brenda St. Clair (07,SR,F,W)
Liberian Partnership Chairperson:	Beverly Walker (04,M,F,W)
Disaster Response Coordinator:	<u>Al Trachsel</u> (04,SR,M,W)
UMW Mission Coord. of Educ. & Interpretation:	Gloria Jones Covert (08,W,F,W)
Conference Hispanic Council Liaison:	Vera Kenyon (06,SR,F,W)

***Related Outreach Ministry Teams*****3b1. United Methodist Volunteers in Mission Committee**

Coordinator:	Brenda St. Clair
	Jim Carlson
	Bev Pressman
	Scott Pressman
	Betty Pritchard
	Chuck Pritchard
	Beverly Walker
	Donna Waltman
	<u>Dick Titus</u>
	<u>Glenn Waltman</u>

## 14 Boards & Agencies

### Ex-Officio:

Conference Sec. for Global Ministries:  
Health Care Advisor:  
Conference Lay Leader:

---

Roger Boe  
Cesie Delve Scheuermann

### 3b2. Task Force on Liberian Partnership

Chairperson:  
Vice Chairperson:  
Laity:

Beverly Walker (04,M,F,W)  
Joe Walker (04,M,M,W)  
Jim Brentlinger (08,S,M,W)  
Larry Calkins (06,C,M,W)  
G. Gbayou Garmondeh (07,M,M,B)  
Geraldine Hammond (08,W,F,B)  
Verna Harelson (06,S,F,W)  
Sandy Harland (08,S,F,W)  
Linda Hurley (08,M,F,W)  
Rochelle Killett (04,SR,F,W)  
Jackee Mehl (06,S,F,W)  
Larry Mehl (06,S,M,W)  
Corinne Tate (04,M,F,W)

Clergy:

Jim Frisbie (04,M,M,W)  
Rinya Frisbie (04,C,F,W)  
Shirley Knight (08,M,F,W)  
Steve Mitchell (04,C,M,W)  
Tom Tate (04,M,M,W)

### 3c. Witness Ministry Team (¶ 629)

Coordinator Church & Society Ministries:  
Conf. Peace with Justice Coordinator:

April Hall Cutting (08,S,F,W)

5 Clergy: Central:  
Metropolitan:  
Snake River:  
Southern:  
Western:

Juanita Bergacker (07,C,F,W)  
Michael Cowan (09,M,M,W)  
Barbara Nixon (06,SR,F,W)  
James Simmons (07,W,M,W)

5 Lay: Central:  
Metropolitan:  
Snake River:  
Southern:  
Western:

---

Donna Boe (08,SR,F,W)  
Joe Rich (08,S,M,W)

UMW Mission Coordinator for Social Action:

Paula Sadler (08,M,F,W)

### 3d. Council on Racial-Ethnic Leadership/Ethnic Minority Local Church (COREL/EMLC) (¶ 632)

Native American Ministries Council Chair:  
Hispanic-Latino Ministries Council Chair:  
Korean Ministries Council Chair:  
Pacific Islander Rep:  
Asian American Rep:  
African American Rep:

Eva Johnson  
Vera Kenyon

Chairperson:

Kwang Seog Oh (05,M,M,A)

Laity:

Eva Johnson (04,W,F,N)  
Suliasi Laulaupea'alu (05,M,M,P)  
Lolo Raass (08,SR,M,P)  
Ayrice Payton (08,M,M,B)

Clergy:

June Fothergill (00,SR,F,W)  
Julie Davis (08,M,F,W)  
Myoung Sub Cho (07,M,M,A)  
Lois Wagner (07,M,F,W)

**Related Ethnic Ministry Teams****3d1. Hispanic-Latino Ministries Council**

Chairperson:

Vera Kenyon (07,SR,F,W)

Director, Hispanic Ministries Training Institute (HMTI):

Ron Whitlatch  
Mira Conklin  
Janet Farrell  
Michael Hollomon  
Rhoda Markus  
Jennifer Mercer  
Jorge Rodriguez  
Sharon Tuck  
 Juanita Villarreal

**3d2. Native American Ministries Council (¶ 654)**

Chairperson:

Eva Johnson (04,W,F,N)  
 § Cheryl Bittle (01,M,F,N)  
 Lois Chilcott (08,M,F,N)  
 Ed Galindo (08,SR,M,N)  
 Gloria Marple (08,M,F,W)  
 Linda Meanus (08,M,F,N)  
 § Regina Wheeler (00,W,F,N)

Assistant to the Bishop for Transition:

Scott Harkness

Assistant to the Bishop:

**3d3. Korean Ministries Council** (*membership to be determined*)**3e. Conference Youth Ministries Team (CYMT) (¶ 649)**

Chairperson:

Matthew Thompson-Aue (06,SR,M,W)

Conference Youth Coordinators:

Dan Benson (10,M,M,W)  
 Karen Benson (10,M,F,W)

Youth:

Central District:

\_\_\_\_\_

Metropolitan District:

HyeNa Oh (09,M,F,A)

Snake River District:

Tanner Morton (09,SR,M,W)

Southern District:

\_\_\_\_\_

Western District:

Philip Scranage (08,S,M,W)  
Chante Gustafson (09,W,F,W)  
Rachel Nelson (08,W,F,W)

Adults:

Jeff Lowery (09,S,M,W)  
Gayellen Jacobson (07,M,F,W)  
Chris Natland (09,M,M,W)

**3f. Conference Young Adult Ministries Team (CYAMT) (¶ 650)**

Chairperson:

Eilidh Lowery (08,S,F,W)

Clay Andrew (08,C,M,W)  
Chris Natland (08,M,M,W)  
Arianne Reagor (08,W,F,A)  
Robert Nelson (10,W,M,W)

**3g. Campus Ministries and Higher Education Team (CMHET) (¶ 634)**

Conference Campus Ministry Coordinator:

Dan Thompson-Aue (05,SR,M,W)

Conference Scholarship Officer:

At Large Lay Members: Louise Kienzle (08,C,F,W)

Charlotte Sutton (08,S,F,W)  
Linda Grund-Clampit (08,W,F,W)

## 16 Boards & Agencies

At Large Clergy Members:

Craig Strobel (09,SR,M,W)  
Dann Houghton (05,S,M,W)

---

Ex Officio (without vote):

Boise State University  
Idaho State University  
Eastern Oregon University  
Oregon State University  
University of Oregon  
Western Oregon University  
Southern Oregon University  
Willamette University  
Portland State University

David Thompson  
Dannette Fredericksen  
Clay Andrew  
Tim Stover  
Warren Light

---

Richard Lang  
Charles Wallace  
Carol Joy Brendlinger

### 3h. Christian Unity & Interreligious Concerns (CUIC) (§ 642)

Conference CUIC Coordinator:

Michael Powell (08,W,M,W)

Central:

Wanda Remington (09,C,F,W)  
Steve Mitchell (08,C,M,W)

Metropolitan:

Janice Stevens (08,M,F,W)  
John Schwiebert (08,M,M,W)

Snake River:

Llew Murphy (08,SR,M,B)  
Betty Luginbill (08,SR,F,W)

---

Southern:

Susan Boegli (09,S,F,W)

Western:

Gwen Drake (07,W,F,W)  
Linda Quanstrom (09,W,F,W)  
Tom Truby (08,W,M,W)

---

EMO Representative:

Lowell Greathouse (07,M,M,W)

### 3i. Religion & Race (CORR) (§ 643)

Conference CORR Coordinator:

John Go (08,C,M,A)

Laity:

Roland Broussard (07,W,M,B)  
§ Agatha Brown (01,W,F,B)  
Kalina Malua-Katoa (06,M,F,PI)  
Trudy Pollard (04,M,F,B)  
Twila Veysey (06,S,F,W)

Clergy:

Clay Andrew (08,C,M,W)  
Myoung Sub Cho (08,M,M,A)  
Marcie Collins (07,SR,F,W)  
Tu'inauvni Fuapau (07,M,M,PI)  
Sharon Tuck (07,S,F,W)

---

Assistant to the Bishop

### 3j. Status & Role of Women (COSROW) (§ 644)

Conference COSROW Coordinator:

Lynda Montgomery (08,SR,F,W)

Central:

Lisa Nelson (09,C,F,W)

---

Metropolitan:

Jeanne Knepper (06,M,F,W)  
Ann Murchison (07,M,F,W)  
Bonnie McOmber (04,SR,F,W)

---

Snake River:

Southern:

David Armstrong (06,S,M,W)  
Babs Eggleston (06,S,F,W)  
Tom Wogaman (08,S,M,W)

Western:

Roberta Egli (07,S,F,W)  
Jan Nelson (08,W,F,W)

---

### 3k. Board of Lay Ministry (BoLM) (§ 631)

Conf. Lay Leader, Chairperson:

Cesie Delve Scheuermann (08,W,F,W)



## District Lay Leaders:

Central: Lisa Radford (10,C,F,W)  
 Metropolitan: Norm Dyer (08,M,M,W)  
 Snake River: Carole Sullivan (08,SR,F,W)  
 Southern: David Armstrong  
 Western: Mary Foote (08,W,F,W)

Conference UMW President: Carol Johnson (07,M,F,W)  
 Conference UMM President: Bill Cook  
 Conference Adult Coordinator: Jane Hill, D.M. (08,W,F,W)  
 Conference Older Adult Coordinator: Dee Pujade (08,M,F,W)  
 Conference Young Adult Coordinators: Eilidh Lowery (07,SR,M,F,W)  
 Conf. Dir. of Lay Speaking Ministries: Susan Jensen (10,W,F,W)

## Dist. Directors of Lay Speaking Ministries:

Central: Betty Udy (06,C,F,W)  
 Metropolitan: Louie Jones (08,M,M,W)  
 Snake River: Patti Edwards (08,SR,F,W)  
 Southern: Nadine Wiles (08,S,F,W)  
 Western: Susan Jensen (05,W,F,W)

Assistant to the Bishop:

**4. SERVANT LEADERSHIP EMPOWERMENT SYSTEM****4a. Board of Ordained Ministry (BOM) (¶ 635)**

## Executive Committee:

Chairperson: Phil Airhart (06,SR,M,W)  
 Chairperson-elect: Jeremy Hajdu-Paulen (08,W,M,W)  
 Associate Member Registrar: Amy Overton-Harris (04,M,F,W)  
 Cabinet Liaison:  
 Candidacy Registrar: Brian Shimer (05,W,M,W)  
 Conference Relations Registrar: Laura Jaquith Bartlett (07,W,F,W)  
 Deacons Registrar: Melissa Harkness Haugen (06,S,F,W)  
 Elders Registrar: Amy Overton-Harris (04,M,F,W)  
 Extension Ministries Registrar: Joe Stroud (08,M,M,W)  
 Fellowship of Local Pastors Liaison: Margaret Golden (07,W,F,W)  
 Order of Deacons Co-Chairperson: Janine Watkins (09,SR,F,W)  
 Order of Elders Co-Chairperson: Thom Larson (06,C,M,W)  
 Secretary: Dan Wilson-Fey (07,W,M,W)  
 Treasurer: Ron Jones (09,SR,M,W)

## General Membership:

Central DCOM Liaison: Thom Larson (06,C,M,W)  
 Metropolitan DCOM Liaison: Joanne Dobrinski (05,M,F,W)  
 Snake River DCOM Liaison: Janine Watkins (10,SR,F,W)  
 Southern DCOM Liaison: Bill Lapp (05,S,M,W)  
 Western DCOM Liaison: Dan Wilson-Fey (07,W,M,W)  
 Assoc. Registrar for Provisional Members: Brian Shimer (05,W,M,W)  
 Candidacy Process: Brian Shimer (05,W,M,W)  
 Honorable Location Registrar: Mark Bateman (05,W,M,W)  
 Local Pastor Registrar: Mark Bateman (05,W,M,W)  
 Retirement Liaison: Sharon Tuck (08,S,F,W)  
 Liaisons to Joint Comm. on Incapacity: Phil Airhart (06,SR,M,W)  
Joanne Dobrinski (05,M,F,W)  
Amy Overton-Harris (04,M,F,W)  
 Psychological Assessment (MAS): Kay Zemke (06,SR,F,W)  
 Certification Coordinator: Margaret Golden (07,W,F,W)  
 Arrangements Facilitator: Gay Jeffery (05,SR,F,W)  
 Mentor Coordinator: Thom Larson (06,C,M,W)  
 Ministerial Education Fund (MEF): Ted Myers (04,M,M,W)  
 Ministers of Other Denominations (MOD): Bill Lapp (05,S,M,W)  
 Archivist: Sharon Tuck (08,S,F,W)  
 Voluntary Leave of Absence Contact:

## 18 Boards & Agencies

Continuing Education:  
Clergy Sexual Ethics Coordinator:  
New Ministers' Orientation:  
RIM/PAM Coordinator:  
Web Page/Information Systems:  
Members at Large:

Ted Myers (04,M,M,W)  
Ted Myers (04,M,M,W)  
Ted Myers (04,M,M,W)  
John Tucker (08,S,M,W)  
Jim Essinger (05,C,M,W)  
Ralph Lawrence  
Glenn Jaquith (04,S,M,W)  
Kwang Seog Oh (09,M,M,A)

### 4b. Committee on the Episcopacy (¶ 637)

Lay Men: (3 min.)

Bishop Nomination:

Lay Women: (3 min.)

Bishop Nomination:

Clergy: (3 min.)

Chairperson:

Ex-Officio:

Conference Lay Leader:  
Jurisdictional Conf Episcopacy Lay:  
Jurisdictional Conf Episcopacy Clergy:

Andy Belcher (09,S,M,W)  
Jack Lorts (07,C,M,W)  
Brett Landman (08,W,M,W)  
Connie Tripp (09,,F,W)  
Erin Pitney (07,M,F,W)  
Elizabeth Swenson (08,W,F,W)  
Laura Beville (06,S,F,W)  
Mike Gregor (07,M,M,W)  
Elaine Steele (04,S,F,W)

Cesie Delve Scheuermann  
Greg Nelson  
Laura Jaquith Bartlett

### 4c. Commission on Equitable Compensation (¶ 625)

Clergy

Chairperson:

Laity:

Assistant to the Bishop:  
Director of Stewardship & Finance:

John Mars (08,SR,M,W)  
§ John Grimsted (00,SR,M,W)  
Kirk Jeffery (08,W,M,W)  
Ruth Marsh (06,S,F,W)  
Janice Gratton (06,M,F,W)  
Bill Gilley (08,C,M,W)  
Jim Lamb (06,M,M,W)  
Bob Richmond (06,C,M,W)

---

Bill Mullette-Bauer

### 4d. Diaconal Committee on Investigation (¶ 2703.3)

Lay Members:

Clergy Members:

Alternates:

Jane Hill, D.M. (01,W,F,W)  
*Bishop Nomination*  
*Bishop Nomination*  
*Bishop Nomination*  
Larry Abell (04,M,M,W)

### 4e. Joint Committee on Incapacity (¶ 652)

Board of Ordained Ministry:

Board of Pensions:

Chairperson:

Assistant to the Bishop:  
Director of Stewardship & Finance:

Philip Airhart  
Joanne Dobrinski  
Paul Darling  
Lura Kidner-Miesen

---

Bill Mullette-Bauer

### 4f. Administrative Review Committee (¶ 636)

Clergy Membership:

Clergy Alternate:  
Clergy Alternate:

Don Barnhart (07, M,M,W)  
Linda Biggs (06,SR,F,W)  
Ann Bateman (08,S,F,W)  
Steve Wolff  
Debbie Pitney

### 4g. Committee on Investigation (¶ 2703)

Clergy Members:

Linda Baker (05,W,F,W)

	<u>Christina Fridel</u> (04,SR,F,W)
	<u>Gary Ross</u> (04,W,M,W)
	<u>Glen Clark</u> (08,S,M,W)
Clergy Alternates:	<u>Larry Abell</u> (04,M,M,W)
	<u>Gregg Monroe</u> (04,S,M,W)
	<u>Ernest Smith</u> (04,C,M,W)
	<u>John Mars</u> (08,SR,M,W)
Lay Observers: ( <i>Professing Members</i> )	Howard Banta (03,M,M,W)
	Jamie Kienzle (04,C,M,W)
Lay Observer Alternates:	Lew Schaad (06,W,M,W)

## 5. FINANCE AND ADMINISTRATION EMPOWERMENT SYSTEM

### 5a. Council on Finance and Administration (CF&A) (§ 611)

Laity (6):	Karen Bolin (05,M,F,W)
	Marshall Beville (10,S,M,W)
	Denis Werth (08,W,M,W)
	Alva Mitchell (07,C,M,W)
	Alan Stanek (04,SR,M,W)
	§ Ted Wimer (01,SR,M,W)
President:	
Clergy (5):	<u>Elaine Steele</u> (10,S,F,W)
Secretary:	<u>Steve Tollefson</u> (04,SR,M,W)
Vice President:	<u>Wendy Woodworth</u> (04,M,F,W)
	<u>Tim Novak</u> (08,C,M,W)
	<u>Scott Allen</u> (09,W,M,W)
Young Person (12-30 yrs.):	_____
Ex-Officio ( <i>without vote</i> ):	
Director of Stewardship & Finance:	<u>Bill Mullette-Bauer</u>
Assistant to the Bishop:	_____
Assistant to the Bishop for Transition:	<u>Scott Harkness</u>

### 5b. Rules Committee (Rule 6.010)

Chairperson:	§ David Armstrong (02,S,M,W)
Laity:	Jim Murch (08,W,M,W)
	Colleen Todd (08,S,F,W)
Clergy:	<u>Kirk Jeffery</u> (04,W,M,W)
	<u>Warren Light</u> (08,S,M,W)

### 5c. Episcopal Residence Committee (§ 638)

Designee Committee on Episcopacy:	<i>TBD</i>
Designee Board of Trustees:	<i>TBD</i>
Designee C.F.A.:	<i>TBD</i>

### 5d. Board of Pensions (§ 639)

2012 Laity (3):	Karen Coe (08,M,F,W)
	Jamie Kienzle (04,C,M,W)
	Loa Perin (04,SR,F,W)
Clergy (4):	<u>Dann Houghton</u> (08,S,M,W)
	<u>Anne Weld-Martin</u> (07,W,F,W)
	<u>Robin Yim</u> (04,M,M,A)
	<u>Lorenz Schultz</u> (08,W,M,W)
Retiree:	
2016 Laity (3):	Clen Atchley (08,SR,M,W)
	Karen Wood (08,C,F,W)
	_____ (10,W,?,?)
	_____ (10,S,?,?)
Clergy (3):	<u>Paul Darling</u> (08,M,M,W)

## 20 Boards & Agencies

Assistant to the Bishop:  
Conference Pension Officer:

Lura Kidner Miesen (08,W,F,W)  
Jack Bynum (09,SR,F,W)

---

Bill Mullette-Bauer

### 5e. Board of Trustees (§ 2512.1)

2011 Laity:

Clergy:

Kaye Garver (03,C,F,W)  
Bruce Nelson (03,W,M,W)  
Carol Thompson (09,SR,F,W)

2012 Laity:

Clergy:

J'Anna Sharrard (04,M,F,W)  
Sandy Tatti (08,W,F,W)  
Tom Rannells (05,W,M,W)

2013 Laity:

Clergy:

---

Jim Walker  
Jerry Steele (10,S,M,W)

2014 Laity:

Clergy:

Nia Fleck (06,S,F,W)  
Greg Tollefson (06,SR,M,W)  
Sandi MacFadden (07,SR,F,W)

Assistant to the Bishop:  
Director of Stewardship & Finance:

---

Bill Mullette-Bauer

### 5f. Commission on Archives and History (§ 641)

Laity:

Ina Sims (04,W,F,W)  
Nancie Fadeley (04,S,F,W)  
Case Veldhuisen (04,W,M,W)  
Tom Wogaman (08,S,M,W)

Clergy: Chairperson:

Charles Chase (04,S,M,W)  
Jim Ives (08,S,M,W)  
David Childress (08,W,M,W)

Idaho Archivist:  
Oregon Co-Archivists:

Linda Tewksbury  
Shirley Knepp and Don Knepp

### 5g. United Methodist Ministers' Retirement Fund (*Information Only*)

2011 Laity:

Clergy:

Harvey Carruth (?,?,M,W)  
Jan Nelson (05,W,F,W)  
Daniel Sene (08,SR,M,W)  
Tom Rannells (10,C,M,W)  
Dan Pitney (02,M,M,W)

2012 Laity:

Clergy:

Bob Bothman (99,M,M,W)  
Betty Foster (97,M,F,W)  
Trudy Pollard (08,M,F,B)  
Raymond Balcomb (97,M,M,W)  
Bill Mullette-Bauer (09,M,M,W)

2013 Laity:

Clergy:

Terry Connell (10,M,M,W)  
Tom Whitehead (10,M,M,W)  
Arvin Luchs (10,M,M,W)  
Dan Wilson-Fey (10,W,M,W)

Investment Advisor:

Rob Closs

### 5h. Northwest United Methodist Foundation

Oregon-Idaho Representatives:  
Bishop:  
Director of Stewardship & Finance:

Chuck Hudkins  
Robert T. Hoshibata  
Bill Mullette-Bauer

## 6. DISTRICT LEADERSHIP TEAMS (*Information Only*)

### 6a. Central District

Lay Leader:  
Assistant to the Bishop:

Lisa Radford (10,C,M,W)  
Steve Ross

Nurture Representative:  
 Outreach Representative:  
 Witness Representative:  
 DCOM Representative:  
 Youth:  
 DYMCO Coordinator:  
 District Director of Lay Speaking Ministries:  
 CF&A Representative, Clergy:  
 CF&A Representative, Lay:

Donna Fitch (07,C,F,W)  
 Bonnie Westerburg (08,C,F,W)  
 Sue Ludeman (07,C,F,W)  
 Lisa Nelson  
 Heather Watts (07,C,F,W)  
 Doneva Bolen (03,C,F,W)  
 Betty Udy (06,C,F,W)  
 Tim Novak (08,C,M,W)  
 Alva Mitchell

### 6b. Metropolitan District

Chairperson:  
 Committee on Superintendency Chairperson:  
 Committee on Ordained Min. Chairperson:  
 Board of Church Location/Building Chair:  
 MDCES:  
 At Large:

Steve Wolff  
Amy Overton-Harris  
Wendy Woodworth  
 Ernie Tsukuda  
 John Tindell  
 Julie Davis  
Carolyn Bowers  
 Gloria Marple

#### Ethnic Ministries Representatives

Tongan Fellowship:  
 Hispanic:  
 Japanese:  
 Native American:  
 Korean:

Tu'inauvai Fuapau  
 Juanita Hoffman

Lay Leader:  
 District Director of Lay Speaking Ministries:  
 Hunger Coordinator:  
 Missions Secretary:  
 District UMW President:  
 District UMM President:  
 DYMCO Chairperson:  
 Young Adult Rep.:  
 PSU Campus Ministry Rep.:  
 Assistant to the Bishop:

Lois Wagner  
Kwang Seog Oh  
 Norm Dyer  
 Louis Jones  
 Janice Stevens  
 Sue Anderson  
 Donna Ward  
 Bill Kaer

Lowell Greathouse

### 6c. Snake River District

Lay Leader: Chairperson:  
 Witness Representatives:  
 Nurture Representatives:

Carole Sullivan (08,SR,F,W)  
 Wendi Homan (00,SR,F,W)  
Jody Felton (08,SR,F,W)  
 Teresa Adams (08,SR,F,W)  
Jorge Rodriguez (08,SR,M,H)  
 Mary Lynne Ball

Outreach Representatives:

DCOOM:  
 Young Adult:

Bonnie McOmber (08,SR,F,W)  
 Christy Dewey (08,SR,F,W)  
 Steve Dewey (08,SR,M,W)  
 Kevin Christensen (00,SR,M,W)  
 Alan Stanek (04,SR,M,W)  
 Ted Wimer (01,SR,M,W)

Youth Coordinator:  
 CF&A Representatives:

Kim Fields  
 Patti Edwards (08,SR,F,W)  
 Brenda St. Clair (07,SR,F,W)

Assistant to the Bishop:  
 District Director of Lay Speaking Ministries:  
 VIM Coordinator:  
 Mission Society:  
 UMW District President:  
 UMM District President:  
 Hispanic Council:

Rochelle Killett  
 Ron Blakely  
 Vera Kenyon  
Jorge Rodriguez

Evangelism:  
 District Youth Ministry Advisor:

### 6d. Southern District

Chairperson:

Daryl Blanksma

## 22 Boards & Agencies

Nurture Advocate:  
Outreach Advocate:  
Witness Advocate:  
At Large Members:

Erin Martin  
Courtney McHill  
John Tucker  
Daryl Blanksma  
David King  
Jeff Lowery  
Pamela Nelson-Munson  
Carolyn Pennington  
Genie Regele  
Leo Naapi  
Nadine Wiles  
David Armstrong  
Donna Pritchard

District UMW President:  
District UMM President:  
District Director of Lay Speaking Ministries:  
Lay Leader:  
Assistant to the Bishop:

### 6e. Western District

Lay Leader:  
Assistant to the Bishop:  
DCOM Representative:  
Youth:  
Missions:  
District Director of Lay Speaking Ministries:  
Hispanic Ministry Task Force:  
Members:

Mary Foote  
Kate Conolly (04,W,F,W)  
Gwen Drake (05,W,F,W)  
Robert Nelson (W,M,W)  
Gloria Jones Covert (00,W,F,W)  
Susan Jensen (05,W,F,W)  
Rhoda Pittman Markus (05,W,F,W)  
David Childress (05,W,M,W)  
Eric Conklin (08,W,M,W)  
Mira Conklin (08,W,F,W)  
James Simmons (08,W,M,W)

## 7. DISTRICT COMMITTEES ON SUPERINTENDENCY

### 7a. Central District

Chairperson:  
Lay Women:  
Lay Men:  
Youth  
Clergy:  
Assistant to the Bishop Appointment:  
Lay Leader:

Marcie Collins (09,C,F,W)  
Judi Mason (98,C,F,W)  
Celia Lorts (98,C,F,W)  
Dave Stevenson (07,C,M,W)  
Doug Danning (08,C,M,W)  
Ernest Smith (07,C,M,W)  
Karen Little (07,C,F,W)  
Lisa Radford (10,C,F,W)

### 7b. Metropolitan District

Lay Women:  
Lay Men:  
Clergy:  
Youth:  
Assistant to the Bishop Appointment:  
Lay Leader:

Kathy Elliott (05,M,F,W)  
Jo Japs (06,M,F,W)  
Richard Flanagan (00,M,M,W)  
David Yarber (06,M,M,W)  
Ernie Tsukuda (06,M,M,W)  
Paul Darling (00,M,M,W)  
Amy Overton-Harris (05,M,F,W)  

---

Don Barnhart (10,M,M,W)  
Norm Dyer (08,M,M,W)

### 7c. Snake River District

Chairperson:  
Lay Women:  
Lay Men:  
Clergy:  
At Large:  
Assistant to the Bishop Appointment:  
Lay Leader:

Jody Felton (07,SR,F,W)  
Donna Boe (08,SR,F,W)  
Audrey Lawrence (04,SR,F,W)  
Morris Huffman (08,SR,M,W)  
Phil Airhart (08,SR,M,W)  
Sandi MacFadden (08,SR,F,W)  
Curtis Naeve (08,SR,M,W)  
Vivian Otero-Epley (08,SR,F,W)  
Dan Thompson-Aue (05,SR,M,W)  
Carole Sullivan (08,SR,F,W)

**7d. Southern District**

Lay Women:		Genie Regele (08,S,F,W) Chris Gann (08,S,F,W) Scott Schmidt (08,S,M,W)
Lay Men:		
Clergy:	Chairperson:	<u>Tim Stover</u> (04,S,M,W) <u>Dennis Mullins</u> (04,S,M,W)
Lay Leader:		David Armstrong

**7e. Western District**

Lay Women:		Deb Freels (07,W,F,W)
Lay Men:		Gregg Jacot (03,W,M,W) Wes Tanac (03,W,M,W)
Clergy:		<u>Janet Burkhart</u> (03,W,F,W) <u>Gerry Hill</u> (05,W,M,W)
At Large:	Chairperson:	<u>Tom Truby</u> (07,W,M,W)
	Assistant to the Bishop Appointment:	Preston Henry (07,W,M,W) <u>Gwen Drake</u> (07,W,F,W)
Lay Leader:		Mary Foote

**8. DISTRICT COMMITTEES ON ORDAINED MINISTRY****8a. Central District**

Chairperson:		<u>Syd Bell</u>
BOM Liaison:		<u>Thom Larson</u>
Registrar:		<u>Janet Farrell</u>
Secretary:		Lisa Nelson
	Assistant to the Bishop Appointment:	Chris Early
At Large:		Celia Lorts <u>Annis Henson</u>

**8b. Metropolitan District**

Chairperson:		<u>Wendy Woodworth</u>
Clergy:		<u>Don Barnhart</u> <u>Jeanne Knepper</u>
	Registrar:	<u>Peg Lofsvold</u> <u>Arvin Luchs</u> <u>Carol Hier Thomason</u>
Lay Members:	BOM Liaison:	Joanne Dobrinski Norm Dyer Janice Stevens

**8c. Snake River District**

Chairperson:		Bonnie McOmber
	BOM Liaison:	<u>Janine Watkins</u> <u>Linda Biggs</u> <u>June Fothergill</u> <u>Michael Hollomon</u> <u>Jody Felton</u> <u>John Mars</u> <u>Fred Hoadley</u>
Clergy:		Dolores Gillette Carole Sullivan Vera Kenyon
Lay Members:	Registrar:	

**8d. Southern District**

Chairperson:		<u>Pamela Nelson-Munson</u> (01,S,F,W)
Clergy:		<u>Warren Light</u> (08,S,M,W) <u>Debbie Pitney</u> (02,S,F,W) <u>Linda Tucker</u> (08,S,F,W)
	Registrar:	Larry Bath (08,S,M,W)
Lay Members:	BOM Liaison:	Bill Lapp
	Secretary:	Marlene Leith (08,S,F,W) Bob Rose (08,S,M,W)

## 24 Boards & Agencies

### 8e. Western District

Chairperson:

Clergy:

Registrar:

BOM Liaison:

Lay Members:

Assistant to the Bishop:

Karen Crooch (03,W,F,W)

Scott Allen (07,W,M,W)

Gwen Drake (05,W,F,W)

Kirk Jeffery (09,W,M,W)

Joyce Sluss (08,W,F,W)

Bruce Wenigmann (02,W,M,W)

Daniel Wilson-Fey (06,W,M,W)

Arlen Hollinshead (03,W,M,W)

Susan Means (00,W,F,W)

Chris Kester (07,W,F,W)

Kate Conolly

## 9. DISTRICT BOARDS OF CHURCH LOCATION AND BUILDING

### 9a. Central District

Chairperson:

Art McEldowney

David Boese

Jill Harrison

Jerry Holland

Ralph Poole

Jack Watts

### 9b. Metropolitan District

Chairperson:

Ernie Tsukuda

Carolyn Bowers

Stan Clayville

Bea Cook

Pam Gates

Arthur Martin

Kwang Seog Oh

Bruce Rogers

### 9c. Snake River District

Chairperson:

Al Trachsel (08,SR,M,W)

Brian Bruns (06,SR,M,W)

Bill Merritt (06,SR,M,W)

Joni Pace (04,SR,F,W)

Lisa Payton (05,SR,F,W)

Vern Snodgrass (06,SR,M,W)

Jim Waters (08,SR,M,W)

### 9d. Southern District

Chairperson:

Melissa Harkness Haugen

Bob Bath

Dewey Hobson

Eilidh Lowery

Ruth Marsh

Gary Powell

Ken Stahl

John Tucker

### 9e. Western District

Chairperson:

---

Joyce Colling (07,W,F,W)

Doug Forncrook (01,W,M,W)

Chuck Hudkins (04,W,M,W)

Lavelle Lasher (04,W,F,W)

Bob Severson (07,W,M,W)

Royal Tarter (01,W,M,W)



**10. INFORMATIONAL LISTINGS****10a. Wesley Foundation Boards****10a1. Boise State University:**

Chairperson:

Cory Van Dam  
Dewey Knowles  
Mary Slaughter  
Karin Van Dam  
John Hettinger  
Rebecca Wegener

Coordinator:

Snake River Assistant to the Bishop:

---

Kim Fields**10a2. Eastern Oregon University:**

Central Assistant to the Bishop:

Kelly Elliott  
Lindsay Freeland  
Robin Naughton  
Clay Andrew  
Steve Ross**10a3. Idaho State University:**

Chairperson:

Vice Chairperson:

Secretary:

Treasurer:

Coordinator:

---

---

Richard Stroh  
Catherine Wilson  
Dannette Frederickson  
Cindy Bewli  
Craig Strobel  
Kay Flowers  
Margaret Johnson  
Ken Light  
Peter Vik

Student Representative:

Student Representative:

Snake River Assistant to the Bishop:

---

C.J. Wilson  
Kim Fields**10a4. Oregon State University:**

Chairperson:

Corvallis First UMC Clergy person:

Judy Michael

Southern Assistant to the Bishop:

---

---

Dawn Vermeulen (07,S,F,W)  
Valerie White (10,S,F,W)  
Jen Chen (10,S,F,W)  
Donna Pritchard**10a5. Portland State University:**

Chairperson:

Campus Minister:

Metropolitan Assistant to the Bishop:

---

Carol Joy Brendlinger  
Lowell Greathouse**10a6. Southern Oregon University:**

Southern Assistant to the Bishop:

Judy Beyer  
John Fthenakis  
Sandy Kuykendall  
Bill McDonald  
Pamela Nelson-Munson  
Donna Pritchard**10a7. University of Oregon:**

Chairperson:

Treasurer:

Blake English  
Philip Duchemin  
Jane Falls  
Kathi Hoffer-Riedman  
Dave Lund  
Rebecca Macemon  
David Scranage

## 26 Boards & Agencies

Student Representative:  
Student Representative:  
Student Representative:  
Student Representative:  
Student Representative:  
Student Representative:  
Southern Assistant to the Bishop:

### 10a8. Western Oregon University:

Western Assistant to the Bishop:

### 10b. Willamette University Trustees

2010 Clergy:  
Laity:

Ex Officio:

### 10c. Circuit Rider Seminar Board of Directors

2011:

Ex-Officio:

### 10d. Pastors' School Committee

Karen Scranage  
Chris Stoneman  
Nadine Wiles  
Soteria Moli  
Katie Dwyer  
Mike Sanderson  
Ben Silver  
Katherine Philipson  
John Roberts  
Donna Pritchard

JoAnn King  
Jim Smith  
John Hasbrook  
James Simmons  
Jeremy Hajdu-Paulen  
Robert Main  
Kate Conolly

Kate Conolly  
John Wittmayer  
Robert T. Hoshibata

Janine Watkins  
Marcie Collins

Kim Fields  
Phyllis Ross

Susan Boegli (09,S,F,W)  
Penny Christianson (07,W,F,W)  
Marcia Hauer (07,M,F,W)  
Gerry Hill (09,W,M,W)  
Jeanne Knepper (08,M,F,W)  
Mike Meriwether (09,W,M,W)  
Steve Mitchell (06,C,M,W)  
Robyn Morrison (09,W,F,W)  
Sue Owen (07,S,F,W)  
Fred Tiffany (09,W,M,W)

### 10e. Clergymate Officers

Coordinating Committee:  
Clergymate Emergency Fund:

Doris McConnell  
Laura Thompson-Aue  
Nancy White

### 10f. Metro District Hispanic Ministries Council

Chairperson:  
Secretary:

Juanita Villarreal  
Kevin Witt  
Bill Gates  
Steve Wolff  
Sue Wild  
Victoria Suarez  
Merry Goldthorpe  
Ron Whitlatch

Staff Consultant:

### 10g Western District Hispanic Ministries Task Force

Chairperson:

Rhoda Pittman Markus (03,W,F,W)  
Charles Flanagan (08,W,M,W)  
Arturo Fernandez (00,W,M,H)  
Mary Foote (08,W,F,W)  
Maggie Johnson (08,S,F,W)

Secretary: Larry Monk (04,W,M,W)

Ex Officio:

Assistant to the Bishop: Kate Conolly

WDCES Representative: Joyce Sluss

Hispanic Ministries Training Institute: Ron Whitlatch

Hispanic Ministries Developer: Mira Conklin

**10h. Conference Church Development Team**

Chairperson: Lee Hunefeld

Bishop: Robert T. Hoshibata

Assistant to the Bishop:

Hispanic Min. Council Liaison:

Secretary:

---

Richard Fuss  
Jeff Lowery  
 Vera Kenyon  
Robyn Morrison  
Dan Pitney  
Jorge Rodriguez  
Stephan Ross  
 Juanita Villarreal  
Ron Whitlatch

Ex Officio (*without vote*)

Assistant to the Bishop for Transition:  
 Director of Stewardship & Finance:  
 Lay Leader:  
 Director of New Faith Communities:

Scott Harkness  
Bill Mullette-Bauer  
 Cesie Delve Sheuermann  
Beth Estock

**10i. District Church Extension Society Officers****10i1. Central District**

Chairperson: Quinton Kimbrow

Secretary: Sue Briggs

Treasurer: Charlotte Hartman

**10i2. Metro District**

President: John Tindell

Vice President: Scott Overton

Secretary: Mildred Riley

Treasurer: Bruce Rogers

**10i3. Snake River District**

President: John Grimsted

President Elect: Charles Reed

Secretary: Betty Anderson

Treasurer: Judy Anderson

**10i4. Southern District**

Chairperson: Richard Fuss

Secretary: Toni Cleland

Treasurer (\$20 Club): Shirley Holzinger

**10i5. Western District**

President: Rand Sargent

Vice President: Anne Weld-Martin

Secretary: Marilyn Carr

Treasurer: Ed Luckman

Ministry Project Manager: Joyce Sluss

Building Project Manager: John Heilbronner  
Preston Henry  
Delva Johnson

**10j. United Methodist Retirement Center, Board of Directors**

President: Rick Hilts

Vice President: Page Merrill

Secretary/Treasurer: Bruce Gilbertson

## 28 Boards & Agencies

Conference UMW President:  
Western Assistant to the Bishop:

Carol Johnson  
Kate Conolly  
Harlow Atwood  
Bill Dorney  
Bev Faulkner  
Helen Gough  
Cheryl Gribskov  
John Hawkins  
John Herbert  
Dick Hohnbaum  
Arlen Hollinshead  
Dave Karr  
George Lewis  
Lela Medairy  
Jim Momyer  
Jim Monroe  
Sean Riesterer

### 10k. Lee Mission Cemetery Board of Directors

President:

Jim Momyer  
Phyllis Gillis

Secretary:

Mimi Stang  
Stephenie Flora

Treasurer:

Jim Monroe  
Kate Conolly

Western Assistant to the Bishop:

### 10l. General Board Assignments (2008)

Commission on Communications  
COSROW

Greg Nelson

Commission on United Methodist Men  
United Methodist Publishing House

Debbie Pitney  
Dean Hollomon  
Janine DeLaunay

### 10m. Jurisdictional Committee Assignments (2008)

Leadership Team Chairperson:

Donna Pritchard

O-I Representative:

Myoung Sub Cho

UMM:

Dean Hollomon

UMW:

Bonnie McOmber

O-I DCM:

Scott Harkness

Committee on Episcopacy:

Greg Nelson

Nominating Committee:

Laura Jaquith Bartlett

Karen Bolin

Bob Flaherty

Credentials Committee:

Karen Bolin

CF&A:

Jamie Kienzle

Ann Bateman

Conferences Committee:

Chris Abend

David King

Program and Arrangements:

Jan Nelson

Courtney McHill

### 10n. 2008 General and Jurisdictional Conference Delegates

General:

Clergy:

Donna Pritchard

Laity:

Greg Nelson

Jurisdictional:

Clergy:

Donna Pritchard

Laura Jaquith Bartlett

Laity:

Greg Nelson

Karen Bolin

First Alternates:

Clergy:

Robert Flaherty

Laity:

Joan Collison

Second Alternates:

Clergy:

Laity:

Scott Harkness

Jan Nelson

**10o. Disaster Response Team**

Coordinator:

Central District:

Metro District:

Snake River District:

Southern District:

Western District:

Allen Trachsel (04,SR,M,W)

Cindy Eng (05,M,F,W)

Bruce Wenigmann (09,W,M,W)

**10p. Fellowship of Local Pastors and Associate Members – Officers**

Co-Chair:

Co-Chair:

Regional Coordinators:

Central:

Metro:

Snake River:

Southern:

Western:

Phil Airhart (SR,M,W)

Larry Ward (C,M,W)

Davey Lefler (SR,M,W)

James Ives (S,M,W)

David Hurd (W,M,W)

**10q. Order of Deacons - Officers**

Co-Chair:

Co-Chair:

Ann Bateman (07,S,F,W)

Janine Watkins (09,SR,F,W)

**10r. Order of Elders Steering Committee**

Co-Chair:

Co-Chair:

Thom Larson (C,M,W)

Peg Lofsvold (M,F,W)

Clay Andrew

David Bean

Jack Bynum

Janet Farrell

June Fothergill

Jim Frisbie

Jeanne Knepper

Eilidh Lowery

Erin Martin

Gregg Monroe

Robin Yim

Assistant to the Bishop:

**10s. Bishop's Task Force on Excellence**

Chairperson:

Chris Abend

Janet Burkhart

Arvin Luchs

Pamela Nelson-Munson

Donna Pritchard

Cesie Delve Scheuermann

Janice Stevens

Bishop Robert Hoshibata

**10t. Bishop's Task Force on the Elimination of Hunger**

Co-Chairperson:

Co-Chairperson:

Bishop Robert Hoshibata

Jonathan Enz

Gayle Woods

Linda Jones

Sharon Thornberry

District Hunger Coordinators:

Central:

Metropolitan:

Snake River:

Southern:

Western:

Janice Stevens

Shannon Jensen

Gerry and Doty Edy

**10u. Bishop's Task Force on the Abolition of the Death Penalty**

Todd Bartlett

Dave Bean

Roger Carlson

Lowell Greathouse

Arvin Luchs

Barbara Nixon

John Schwiebert

Bishop Robert Hoshibata

## Institutions Directory

*A listing of United Methodist institutions within the bounds of the Oregon-Idaho Conference. Note that when two addresses are listed, the second is the building location and should NOT be used as the mailing address. Churches are listed alphabetically by name, rather than by city.*

*Information corrections should be directed to the appropriate district office.*

### Aberdeen UMC

710 Fort Hall Ave  
American Falls, ID 83211-1449  
3rd W and Washington Street  
Aberdeen, ID 83210  
208-226-2365  
<http://www.gbgm-umc.org/americanfalls/>

### Albany First UMC

1115 28th Ave SW  
Albany, OR 97321-3406  
541-928-3505  
Fax: 541-924-9830  
[patricia@albanyfirstumc.org](mailto:patricia@albanyfirstumc.org)  
[www.albanymethodist.org](http://www.albanymethodist.org)

### Alton L. Collins

**Retreat Center**  
32867 SE Highway 211  
Eagle Creek, OR 97022  
503-637-6411; 637-3216  
888-567-6411  
FAX: 503-637-6410  
[ALCRC@cascadeaccess.com](mailto:ALCRC@cascadeaccess.com)

### Aloha UMC

2270 SW 198th Ave  
Aloha, OR 97006-2531  
503-649-9133  
[office@alohaumc.org](mailto:office@alohaumc.org)  
[www.alohaumc.org/](http://www.alohaumc.org/)

### American Falls UMC

710 Fort Hall Ave  
American Falls, ID 83211-1449  
208-226-2880  
[www.gbgm-umc.org/americanfalls/](http://www.gbgm-umc.org/americanfalls/)

### Amity UMC (Amity, Oregon)

PO Box 305  
Amity, OR 97101-0305  
503-835-2422

### Amity UMC (Boise, ID)

4464 S Maple Grove Rd  
Boise, ID 83709-5459  
208-362-2168  
[amityumc@mindspring.com](mailto:amityumc@mindspring.com)

### Archives, UM (Oregon)

680 State St Suite 60B  
Salem, OR 97301-3804

### Archives, UM (Idaho)

5175 Howry Lane  
Meridian, ID 83642-7043

### Arlington UMC

PO Box 417  
Arlington, OR 97812-0417  
150 Hemlock  
Arlington, OR 97812  
541-454-2709  
[pj\\_reasoner@yahoo.com](mailto:pj_reasoner@yahoo.com)

### Asbury UMC (Hood River, OR)

616 State St  
Hood River, OR 97031-1872  
541-386-2578  
[asburyumc@gmail.com](mailto:asburyumc@gmail.com)

### Asbury UMC (Eugene, OR)

1090 Berntzen Rd  
Eugene, OR 97402-1827  
541-688-9271  
[asburyeugene@gmail.com](mailto:asburyeugene@gmail.com)

### Ashland First UMC

175 N Main St  
Ashland, OR 97520-1729  
541-482-3647  
Fax: 541-488-3019  
[offmgr@ashlandmethodist.org](mailto:offmgr@ashlandmethodist.org)  
[www.ashlandmethodist.org](http://www.ashlandmethodist.org)

### Ashton Community UMC

PO Box 366  
Ashton, ID 83420-0366  
175 N Main St  
Ashton, ID 83420  
208-652-7356  
Fax: 208-652-7356  
[ashtnumc@fretel.com](mailto:ashtnumc@fretel.com)

### Astoria First UMC

1076 Franklin Ave  
Astoria, OR 97103-4608  
503-325-5454  
[office@astoriafumc.org](mailto:office@astoriafumc.org)  
[www.astoriafumc.org](http://www.astoriafumc.org)

### Baker UMC

1919 2nd St  
Baker City, OR 97814-3310  
541-523-4201  
[bakerumc@thegeo.net](mailto:bakerumc@thegeo.net)

### Banks Community UMC

151 Depot St  
Banks, OR 97106-9017  
503-324-7711  
<http://www.bcumc.net>

### Bay City UMC

PO Box 3135  
Bay City, OR 97107-3135  
5695 D Street  
Bay City, OR 97107  
503-377-2679  
[baycityumc@embarqmail.com](mailto:baycityumc@embarqmail.com)

### Beaverton First UMC

12555 SW 4th St  
Beaverton, OR 97005-0555  
503-646-7107  
Fax: 503-641-2021  
[office@beavertonumc.org](mailto:office@beavertonumc.org)  
[www.beavertonumc.org](http://www.beavertonumc.org)

### Bend First UMC

680 NW Bond St  
Bend, OR 97701-3274  
541-382-1672  
Fax: 541-388-4491  
[firstchurch@bendumc.org](mailto:firstchurch@bendumc.org)  
[www.bendumc.org/](http://www.bendumc.org/)

### Bennett Chapel UMC

13047 SE Ramona St  
Portland, OR 97236-4110  
503-761-3290  
[jggornick@q.com](mailto:jggornick@q.com)  
[www.gbgm-umc.org/bennettchapel/](http://www.gbgm-umc.org/bennettchapel/)

### Boise First UMC

717 N 11th Street  
Boise, ID 83702  
208-343-7511  
FAX: 208-343-0000  
[officestaff@boisefumc.org](mailto:officestaff@boisefumc.org)  
[www.cathedraloftherockies.org](http://www.cathedraloftherockies.org)

## 84 Institutions Directory

### **Buhl UMC**

908 Maple St  
Buhl, ID 83316-1240  
208-543-5498  
Fax: 208-543-5498  
buhlumc@pmt.org

### **Burley UMC**

PO Box 447  
Burley, ID 83318-0447  
450 E 27th  
Burley, ID 83318  
208-678-2184  
Fax: 208-678-2184  
bumc@qwest.net

### **Caldwell UMC**

824 E Logan St  
Caldwell, ID 83605-4925  
208-459-7435  
Fax: 208-459-7436  
caldwellumc@hotmail.com

### **Camas Valley UMC**

PO Box 43  
Camas Valley, OR 97416-0043  
18470 Hwy 42  
Camas Valley, OR 97416  
541-679-7651

### **Camp Latgawa**

13250 S. Fork Little Butte Ck Rd  
Eagle Point, OR 97524  
541-826-9699  
camplatgawa@grrtech.com

### **Camp Magruder**

17450 Old Pacific Hwy  
Rockaway, OR 97136  
503-355-2310  
FAX: 503-355-8701  
office@campmagruder.org

### **Camp Sawtooth**

PO Box 68; Fairfield, ID 83327  
208-459-1901 (winter)  
SawtoothUMCamp@hughes.net

### **Canby UMC**

PO Box 488  
Canby, OR 97013-0488  
1520 N Holly St.  
Canby, OR 97013  
503-263-6419  
Fax: 503-266-8103  
canbyumc@canby.com  
www.canby.com/canbyumc/

### **Canyonville UMC**

PO Box 143  
Canyonville, OR 97417-0143  
130 Pine St  
Canyonville, OR 97417  
541-863-4257  
www.canyonvilleumc.org

### **Capitol Hill UMC**

2401 SW Taylors Ferry Rd  
Portland, OR 97219-5540  
503-244-8874

### **Carus UMC**

22765 S Highway 213  
Oregon City, OR 97045-9183  
22765 S Molalla Ave.  
Oregon City, OR 97045  
503-632-4186  
Fax: 503-829-5508  
rev-rand@falconpc.com

### **Castleford UMC**

PO Box 667  
Castleford, ID 83321-0667  
303 Elm  
Castleford, ID 83321  
208-543-5498  
buhlumc@pmt.org

### **Cave Junction-Immanuel UMC**

PO Box 314  
Cave Junction, OR 97523-0314  
200 W Watkins St  
Cave Junction, OR 97523-0314  
541-592-3876  
rev\_chase@peoplepc.com  
www.gbgn-umc.org/cjimmanuel/

### **Central District Office**

PO Box 188; Bend, OR 97709  
680 NW Bond; Bend, OR 97701  
541-389-1225  
FAX: 503-389-1225  
centraldisumc@bendumc.org

### **Cherry Park UMC**

1736 SE 106th Ave  
Portland, OR 97216-2934  
503-253-2386  
cherrypark@aceweb.com

### **Chiloquin UMC**

PO Box 485  
Chiloquin, OR 97624-0485  
211 E 3rd St  
Chiloquin, OR 97624  
541-783-2254

### **Christ UMC (Portland, OR)**

12755 NW Dogwood St  
Portland, OR 97229-5550  
503-646-1598  
Fax: 503-646-1598  
office@cumcpdx.org  
www.cumcpdx.org

### **Christ's Church - Methodist & Presbyterian United**

412 Clay St. W  
Monmouth, OR 97361  
503-838-1724  
christmp412@yahoo.com  
www.christschurchm-p.org

### **Chubbuck UMC**

5147 Whitaker Rd  
Chubbuck, ID 83202-1619  
208-237-5742

### **Clarkes UMC**

17294 S Windy City Rd  
Mulino, OR 97042-8779  
17294 S Windy City Rd  
Mulino, OR 97042-8779  
503-632-7778  
tomtruby@comcast.net

### **Clatskanie UMC**

PO Box 676  
Clatskanie, OR 97016-0676  
290 South Nehalem  
Clatskanie, OR 97016  
503-728-3318  
www.gbgn-umc.org/  
clatskanieumc/

### **Clear Lake UMC**

7920 Wheatland Rd N  
Keizer, OR 97303-3463  
503-393-2402  
Fax: 503-393-2402  
office@kclumc.org  
www.kclumc.org

### **Coburg UMC**

PO Box 8128  
Coburg, OR 97408-1304  
91193 W Willamette  
Coburg, OR 97408  
541-683-1466  
coburgumc@qwestoffice.net



**College UMC**

PO Box 670  
Philomath, OR 97370-0670  
1123 Main St  
Philomath, OR 97370-9810  
541-929-2412  
bill.seagren@gmail.com  
<http://lsleeman0.tripod.com/>

**Collister UMC**

4444 W Taft St  
Boise, ID 83703-4148  
208-344-0051  
Fax: 208-344-0051  
collumc@clearwire.net  
[www.gbgm-umc.org/collister/](http://www.gbgm-umc.org/collister/)

**Conference Office**

1505 SW 18<sup>th</sup> Avenue  
Portland, OR 97201  
503-226-7931; 800-593-7539  
FAX: 503-226-4158  
[www.umoi.org](http://www.umoi.org)

**Coos Bay UMC**

123 Ocean Blvd SE  
Coos Bay, OR 97420-1872  
541-267-4410  
Fax: 541-269-1968  
coosumc@charterinternet.com  
[www.coosumc.org](http://www.coosumc.org)

**Cornelius UMC**

PO Box 466  
Cornelius, OR 97113-0466  
1095 S. BeechbAve.  
Cornelius, OR 97113  
503-357-6350  
[www.gbgm-umc.org/corneliusumc/](http://www.gbgm-umc.org/corneliusumc/)

**Corvallis First UMC**

1165 NW Monroe Ave  
Corvallis, OR 97330-6045  
541-752-2491  
Fax: 541-752-3636  
fumc@corvallisfumc.org  
[www.corvallisfumc.org/](http://www.corvallisfumc.org/)

**Cottage Grove UMC**

334 Washington Ave  
Cottage Grove, OR 97424-2049  
541-942-3033  
cgumc@rio.com

**Cove Community UMC**

403 Allium St  
La Grande, OR 97850-1201  
1800 Jasper  
Cove, OR 97824  
541-962-7832  
lambret@eoni.com

**Covenant UMC**

3520 Frontage Rd  
Reedsport, OR 97467-1738  
541-271-3771  
[webpages.charter.net/pastor/](http://webpages.charter.net/pastor/)

**Crossroads UMC**

PO Box 326  
Kimberly, ID 83341-0326  
131 Syringa Ave  
Kimberly, ID 83341  
208-423-4311  
Fax: 208-423-6772  
crossroadsumc@qwestoffice.net

**Dallas UMC**

565 SE LaCreole Dr.  
Dallas, OR 97338  
503-623-2481  
Fax: 503-623-3038  
dallasumc@qwestoffice.net  
[www.dallasumc.qwestoffice.net](http://www.dallasumc.qwestoffice.net)

**Dillard-Winston UMC**

PO Box 277  
Dillard, OR 97432-0277  
131 4th St  
Dillard, OR 97432  
541-679-7651

**Drain UMC**

PO Box 307  
Drain, OR 97435-0307  
131 West A St  
Drain, OR 97435  
541-836-2462  
drayonumc@yahoo.com

**Dufur UMC**

PO Box 16  
Dufur, OR 97021-0016  
320 NE 2nd St  
Dufur, OR 97021  
541-467-2554  
jerry\_dale\_holland@yahoo.com

**Dundee UMC**

PO Box 66  
Dundee, OR 97115-0066  
Hwy 99W & 11th  
Dundee, OR 97115  
503-538-6043  
pastorgary@dundeeumchurch.org  
dundeeumchurch.org

**Eagle UMC**

651 N Eagle Rd  
Eagle, ID 83616-5007  
208-939-0108  
Fax: 208-938-7754  
office@eagleumc.com  
[www.eagleumc.com](http://www.eagleumc.com)

**Ebbert Memorial UMC**

532 C St  
Springfield, OR 97477-4653  
541-746-3513  
Fax: 541-747-3013  
ebbert2@comcast.net

**Echo UMC**

PO Box 247  
Echo, OR 97826-0247  
21 N. Bonanza  
Echo, OR 97826  
541-376-8108  
echocommunity@centurytel.net

**Elgin UMC**

PO Box 7  
Elgin, OR 97827-0007  
1875 7th St  
Elgin, OR 97827  
541-376-8487  
Fax: 541-437-2127

**Emmett UMC**

1500 E Locust St  
Emmett, ID 83617-2721  
208-365-3242  
Fax: 208-398-8650  
emmettumc@emmettumc.org  
[www.emmettumc.org/](http://www.emmettumc.org/)

**Englewood UMC**

1110 17th St NE  
Salem, OR 97301-1476  
503-364-4555  
Fax: 503-364-4155  
ewoodumc@comcast.net  
[www.open.org/%7Eewoodumc/](http://www.open.org/%7Eewoodumc/)

## 86 Institutions Directory

### **Epworth UMC**

1333 SE 28th Ave  
Portland, OR 97214-2937  
503-232-5253  
epworthumc@hotmail.com  
www.epworthumc-pdx.org

### **Eugene First UMC**

1376 Olive St  
Eugene, OR 97401-3960  
541-345-8764  
Fax: 541-485-5025  
eugenefumc@eugenefumc.org  
www.eugenefumc.org

### **Faith UMC**

27400 SE Stark St  
Troutdale, OR 97060-9409  
503-661-4520  
www.troutdalefaithumc.org

### **Falls City UMC**

412 Clay St W  
Monmouth, OR 97361-1911  
242 N Main St  
Falls City, OR 97334  
prayercrane@aol.com

### **Filer First UMC**

PO Box 50  
Filer, ID 83328-0050  
5th & Union  
Filer, ID 83328  
208-326-5424  
Fax: 208-326-5424

### **Florence UMC**

333 Kingwood St  
Florence, OR 97439-9360  
541-997-6025  
FUMC@oregonfast.net

### **Forest Grove UMC**

1726 Cedar St  
Forest Grove, OR 97116-2434  
503-357-2689  
Fax: 503-357-8410  
fgumc@teleport.com  
www.forestgroveumc.org/

### **Fort Klamath UMC**

PO Box 444  
Fort Klamath, OR 97626-0444  
Second Street  
Fort Klamath, OR 97626  
541-533-2595  
bobandme@cvc.net

### **Fossil UMC**

PO Box 426  
Fossil, OR 97830-0426  
1004 Main Street  
Fossil, OR 97830  
541-763-4476  
Fax: 541-763-4476  
ursamajor@centurytel.net

### **Fremont UMC**

2620 NE Fremont St  
Portland, OR 97212-2540  
503-284-4647  
Fax: 503-284-2234  
office@fremontumc.org  
www.fremontumc.org/

### **Fruitland First UMC**

PO Box 353  
Fruitland, ID 83619-0353  
2nd and Nebraska  
Fruitland, ID 83619  
208-452-3260  
Fruitland.First.UMC@gmail.com  
http://fruitlandfirstumc.org

### **Gilchrist Community UMC**

PO Box 635  
Gilchrist, OR 97737-0635  
137140 Manzanita  
Gilchrist, OR 97737  
541-433-2682  
GilchristUMChurch@Netscape.com

### **Glenns Ferry First UMC**

PO Box 276  
Glenns Ferry, ID 83623-0276  
205 Ada St  
Glenns Ferry, ID 83623  
nwcurtis@qwest.net

### **Gold Hill UMC**

PO Box 316  
Gold Hill, OR 97525-0316  
416 4th St  
Gold Hill, OR 97525  
541-855-7224  
www.gbgm-umc.org/goldhill/

### **Gooding UMC**

805 Main St  
Gooding, ID 83330-1622  
208-934-4633  
highdesertcoop@gmail.com

### **Grace Korean UMC**

12555 SW 4th St  
Beaverton, OR 97005-0555  
503-520-9373  
umc21@msn.com

### **Grand Ronde UMC**

C/O Rev. Robert A. Ledden,  
3000 NE Evans St Apt 40  
McMinnville, OR 97128-8271  
8735 Grand Ronde Rd.  
Grand Ronde, OR 97347  
503-474-0120  
Fax: 503-474-0750  
raledden@verizon.net

### **Grants Pass-Newman UMC**

132 NE B St  
Grants Pass, OR 97526-2114  
541-479-5369  
Fax: 541-479-5360  
newmanumc@aol.com  
www.newmanumc.net

### **Gresham First UMC**

620 NW 8th St  
Gresham, OR 97030-6935  
503-665-1192  
Fax: 503-667-1630  
office.gumc@frontier.com

### **Hagerman UMC**

PO Box 486  
Hagerman, ID 83332-0486  
Fourth and Salmon  
Hagerman, ID 83332  
208-837-6608  
hollomon@northrim.net  
www.gbgm-umc.org/wnhg/

### **Haines UMC**

PO Box 357  
La Grande, OR 97850-0357  
4th and Roberts  
Haines, OR 97833  
541-963-6991

### **Halsey UMC**

PO Box 36  
Halsey, OR 97348-0036  
3rd and F Streets  
Halsey, OR 97348  
541-369-2322

**Harrisburg UMC**

PO Box 74  
Harrisburg, OR 97446-0074  
710 Smith St  
Harrisburg, OR 97446-0074  
541-995-6656

**Heppner UMC**

PO Box 685  
Heppner, OR 97836-0685  
175 Church Street  
Heppner, OR 97836  
541-676-9224

**Hermiston First UMC**

191 E Gladys Ave  
Hermiston, OR 97838-1825  
541-567-3002  
Fax: 541-667-8712  
herfumc@eotnet.net  
www.hermistonfirstunitedmethodist.org

**Hillsboro First UMC**

168 NE 8th Ave  
Hillsboro, OR 97124-3205  
503-640-1775  
office@hillsboroumc.org  
www.hillsboroumc.org/

**Hillview UMC**

8525 W Ustick Rd  
Boise, ID 83704-5676  
208-375-0392  
Fax: 208-373-7960  
churchoffice@hillviewmethodist.org  
www.gb-gm-umc.org/hillview/

**Hood River-Asbury UMC**

616 State St  
Hood River, OR 97031-1872  
541-386-2578  
asburyumc@gmail.com

**Hughes Memorial UMC**

111 NE Failing St  
Portland, OR 97212-1013  
503-281-2332  
Fax: 503-284-4570

**Immanuel UMC**

PO Box 314  
Cave Junction, OR 97523-0314  
200 W Watkins St  
Cave Junction, OR 97523-0314  
541-592-3876  
rev\_chase@peoplepc.com  
www.gb-gm-umc.org/cjimmanuel/

**Jason Lee Memorial UMC**

168 S University Ave  
Blackfoot, ID 83221-2947  
168 S University Ave  
Blackfoot, ID 83221-2947  
208-785-3611  
Fax: 208-785-2818  
office@jilmumc.org  
www.jilmumc.org

**Jason Lee UMC (Salem, OR)**

820 Jefferson St. NE  
Salem, OR 97301  
503-364-2844  
jasonleeumc@comcast.net

**Jason Lee Manor**

1551 Center St. NE  
Salem, OR 97301  
503-585-6511

**Jason Lee Mission Cemetery**

"D" St. NE; Salem, OR 97301

**Jefferson UMC**

PO Box 76  
Jefferson, OR 97352-0076  
310 N Second St.  
Jefferson, OR 97352  
541-327-1445

**Jerome UMC**

PO Box 90  
Jerome, ID 83338-0090  
211 Buchanan  
Jerome, ID 83338  
208-324-2981  
jeromeumc@cableone.net  
http://myweb.cableone.net/  
jeromeumc/

**John Day UMC**

126 NW Canton St  
John Day, OR 97845-1143  
541-575-1326  
johndayumc@gmail.com

**Jordan Valley UMC**

PO Box 8  
Jordan Valley, OR 97910-0008  
407 Blackaby  
Jordan Valley, OR 97910  
541-586-7701

**Joseph UMC**

PO Box 81  
Joseph, OR 97846-0081  
301 S Lake  
Joseph, OR 97846  
541-432-3102  
jumc@eoni.com  
www.josephumc.org/

**Junction City UMC**

750 W 10th Ave  
Junction City, OR 97448-1216  
541-998-2633  
Fax: 541-998-8948  
jcityumc@peak.org  
www.gb-gm-umc.org/junctioncity/

**Keizer-Clear Lake UMC**

7920 Wheatland Rd N  
Keizer, OR 97303-3463  
503-393-2402  
Fax: 503-393-2402  
office@kclumc.org  
www.kclumc.org

**Klamath Falls First UMC**

230 N 10th St  
Klamath Falls, OR 97601-2817  
541-884-4053  
kfumc@clearwire.net  
klamathfallsumc.org

**Korean UMC**

18788 Pilkington Rd  
Lake Oswego, OR 97035-8126  
503-684-7070  
okwangseog@hotmail.com

**Kuna UMC**

PO Box 17  
Kuna, ID 83634-0017  
260 W Fourth St  
Kuna, ID 83634  
208-922-4745  
Fax: 208-922-4745  
kunaumc@gmail.com  
www.kunaumc.org

**La Grande UMC**

1612 4th St  
La Grande, OR 97850-2506  
541-963-2498  
lgumc@eoni.com

## 88 Institutions Directory

### Lake Oswego UMC

1855 Southshore Blvd  
Lake Oswego, OR 97034-4653  
503-636-8423  
Fax: 503-636-4682  
Loumc@lakeoswegoumc.org  
www.gb-gm-umc.org/loumc/

### Lakeview UMC

15 S H St  
Lakeview, OR 97630-1853  
541-947-3804  
vgoodman@centurytel.net

### Latgawa UMC Camp

13250 S. Fork Little Butte Ck Rd  
Eagle Point, OR 97524  
541-826-9699  
camplatgawa@grrtech.com

### Laurelwood UMC

PO Box 90397  
Portland, OR 97290-0397  
503-771-5963  
winslea@gmail.com

### Lebanon First UMC

1890 S 2nd St  
Lebanon, OR 97355-2559  
541-451-1170  
lebanonumc@centurytel.net  
www.umclebanon.org

### Lents Tongan Fellowship

4600 SE 97th Ave  
Portland, OR 97266-2644  
503-760-6395  
tongapdx@qwest.net

### Lincoln Street UMC

5145 SE Lincoln St  
Portland, OR 97215-3931  
503-231-1930  
lincolnstreet@gmail.com  
www.lincolnstreet.org

### Madras UMC

49 NE 12th St  
Madras, OR 97741-1828  
541-475-2150  
Fax: 541-475-1254  
madrasumc@crestviewcable.com

### Magruder UMC Camp

17450 Old Pacific Hwy  
Rockaway, OR 97136  
503-355-2310  
FAX: 503-355-8701  
office@campmagruder.org

### Marquam UMC

36975 S Highway 213  
Mount Angel, OR 97362-9601  
503-829-5061

### McCabe UMC

PO Box 1530  
McMinnville, OR 97128-1530  
13150 SW McCabe Chapel Rd  
McMinnville, OR 97128  
503-474-1996  
magolden2@verizon.net

### McMinnville UMC

544 NE 2nd St  
McMinnville, OR 97128-4611  
503-472-5622  
Fax: 503-472-2011  
office@mac-coop.org  
www.macumc.org/

### Medford First UMC

607 W Main St  
Medford, OR 97501-2741  
541-773-3691  
Fax: 541-773-3692  
ChurchOffice@  
medfordumchurch.org  
www.MedfordUMChurch.org

### Media Center

P O Box 13650  
Des Moines, WA 98198  
816 South 216th #2  
Des Moines, WA 98198  
800-755-7710 ext. 313  
FAX: 206-870-6839  
media@regionalmediacenter.org

### Meridian UMC

235 E Pine Ave  
Meridian, ID 83642-2332  
208-888-2245  
Fax: 208-888-5741  
office@meridianumc.com  
www.meridianumc.com

### Metanoia Peace Community

2116 NE 18th Ave  
Portland, OR 97212-4609  
503-281-3697  
Fax: 503-282-8985  
metanoia@tearsoup.com  
www.metanoiaumc.org

### Metropolitan District Office

3520 SE Yamhill St.  
Portland, OR 97214-4349  
503-249-1851  
Fax: 503-249-1853  
metrodistrictoffice@qwestoffice.net

### Metzger UMC

9055 SW Locust St  
Tigard, OR 97223-6626  
503-246-1880

### Middleton First UMC

PO Box 387  
Middleton, ID 83644-0387  
104 E Main Street  
Middleton, ID 83644  
208-585-6621  
Fax: 208-585-6621  
thom1st@qwestoffice.net

### Milton-Freewater Wesley UMC

816 S Main St  
Milton Freewater, OR 97862  
541-938-5760  
jqswwkimbrow@q.com

### Milwaukie-St. Paul's UMC

11631 SE Linwood Ave  
Milwaukie, OR 97222-2754  
503-654-1705  
Fax: 503-654-2802  
stpaulsumc@hevanet.com  
www.stpaulsumc.us

### Molalla UMC

PO Box 286  
Molalla, OR 97038-0286  
111 Mathias Rd  
Molalla, OR 97038  
503-829-8076  
mumc@molalla.net  
www.gb-gm-umc.org/molallaumc/

### Monmouth-Christ's Church

412 Clay St. W  
Monmouth, OR 97361  
503-838-1724  
christmp412@yahoo.com  
www.christschurchm-p.org

**Monroe UMC**  
648 Orchard St  
Monroe, OR 97456-9411  
541-847-5525  
www.gb-gm-umc.org/monroeumc/

**Montavilla UMC**  
232 SE 80th Ave  
Portland, OR 97215-1524  
503-254-5529  
montavillaumc@msn.com  
www.gb-gm-umc.org/montavilla/

**Morningside UMC**  
PO Box 3076  
Salem, OR 97302-0076  
3674 12th St. SE  
Salem, OR 97302  
503-364-5013  
Fax: 503-371-2083  
morningside2@msn.com  
http://www.morningsideumc.net/

**Mountain Home UMC**  
PO Box 1497  
Sherwood, OR 97140-1497  
23905 SW Wunderli Canyon Rd.  
Sherwood, OR 97140  
503-628-2064  
weldma@comcast.net

**Myrtle Creek UMC**  
PO Box 653  
Myrtle Creek, OR 97457-0104  
437 NW 2nd  
Myrtle Creek, OR 97457  
541-863-4257

**Nampa First UMC**  
2717 12th Ave Rd  
Nampa, ID 83686-6382  
208-467-1151  
Fax: 208-456-4821  
nampaumc@gmail.com  
www.nampaumc.org

**Nampa Southside Blvd UMC**  
5420 Southside Blvd  
Nampa, ID 83686-8946  
208-467-1087  
Fax: 208-467-1087  
sbumc1@clearwire.net  
www.southsidebumc.org/

**Nehalem Bay UMC**  
PO Box 156  
Nehalem, OR 97131-0156  
36050 10th St  
Nehalem, OR 97131  
503-368-5612  
nbumc@nehalem.tel.net  
www.gb-gm-umc.org/  
nehalem-bay-umc/

**New Meadows UMC**  
PO Box 189  
New Meadows, ID 83654-0189  
201 N Heigho Street  
New Meadows, ID 83654  
208-347-2427  
admin@newmeadows-umc.org  
www.gb-gm-umc.org/  
newmeadows/

**Newberg First UMC**  
1205 Deborah Rd  
Newberg, OR 97132  
503-538-5404  
Fax: 503-537-0440  
newbergfumc@verizon.net

**Newman UMC**  
132 NE B St  
Grants Pass, OR 97526-2114  
541-479-5369  
Fax: 541-479-5360  
newmanumc@aol.com  
www.newmanumc.net

**North Bend First UMC**  
2289 Meade St  
North Bend, OR 97459-3346  
541-756-6959  
northbendumc@verizon.net

**North Powder UMC**  
PO Box 268  
North Powder, OR 97867-0268  
4th and E Streets  
North Powder, OR 97459  
541-898-2146  
Fax: 541-898-2814

**Nyssa First UMC**  
308 Emison Ave  
Nyssa, OR 97913-3957  
541-372-2245  
fin\_fumc@fntc.com

**Oak Grove UMC**  
PO Box 68238  
Oak Grove, OR 97268-0238  
14700 S E Rupert Dr  
Oak Grove, OR 97267  
503-654-3161  
ogumc@comcast.net  
www.OakGroveUnitedMethodist.com

**Oakridge UMC**  
PO Box 405  
Oakridge, OR 97463-0405  
48137 E 1st  
Oakridge, OR 974673  
541-782-3647

**Ontario Community UMC**  
240 SE 3rd St  
Ontario, OR 97914-2833  
541-889-8140  
Fax: 541-889-1963  
ont4x@yahoo.com

**Ontario First UMC**  
312 NW 2nd St  
Ontario, OR 97914-2418  
541-889-6601

**Oregon City First UMC**  
18955 S South End Rd.  
Oregon City, OR 97045  
503-656-3433  
Fax: 503-657-1811  
ocumc@clacknet.com  
www.oregoncityumc.com

**Oregon-Idaho United  
Methodist Center**  
1505 SW 18<sup>th</sup> Avenue  
Portland, OR 97201  
503-226-7931; 800-593-7539  
FAX: 503-226-4158  
www.umoi.org

**Paisley UMC**  
PO Box 115  
Paisley, OR 97636-0115  
504 Mill Street  
Paisley, OR 97636  
541-947-3804  
vigoodmancls@hotmail.com

**Parkrose UMC**  
11111 NE Knott St  
Portland, OR 97220-1702  
503-253-7567  
Welcome@parkroseumc.org  
www.parkroseumc.org

## 90 Institutions Directory

### **Paul UMC**

PO Box 35  
Paul, ID 83347-0035  
127 West Clark Street  
Paul, ID 83347  
208-438-5530  
pumc2330@cableone.net

### **Payette First UMC**

502 N 11th St  
Payette, ID 83661-2440  
208-642-2475  
Fax: 208-642-2475  
payetteumc@yahoo.com

### **Pendleton First UMC**

352 SE 2nd St  
Pendleton, OR 97801-2225  
541-276-2616  
Fax: 541-276-2603  
skimbrowp@aol.com

### **Philomath College UMC**

PO Box 670  
Philomath, OR 97370-0670  
1123 Main St  
Philomath, OR 97370-9810  
541-929-2412  
bill.seagren@gmail.com  
http://lsleeman0.tripod.com/

### **Pine Grove-Odell UMC**

PO Box 172  
Odell, OR 97044-0172  
3422 Odell Hwy.  
Hood River, OR 97031  
541-354-1063

### **Pioneer UMC**

7528 N Charleston Ave  
Portland, OR 97203-3709  
503-286-0312  
Fax: 503-247-9063  
pioneer97203@yahoo.com  
www.gbgn-umc.org/pioneerumc-portland/

### **Pioneer UMC**

180 N Baxter St  
Coquille, OR 97423-1825  
541-396-4645  
Fax: 541-396-4645  
pioneermethodist@verizon.net

### **Pleasant Home UMC**

31632 SE Bluff Rd  
Gresham, OR 97080-8842  
503-663-5654  
pleasanthomeumc@verizon.net

### **Pocatello First UMC**

PO Box 4015  
Pocatello, ID 83205-4015  
200 North 15th Avenue  
Pocatello, ID 83201  
208-232-1353  
Fax: 208-232-1355  
office@pocatelloumc.org  
www.pocatelloumc.org/

### **Portland First UMC**

1838 SW Jefferson St  
Portland, OR 97201-2463  
503-228-3195  
Fax: 503-273-8711  
djenkins@fumcpdx.org  
www.fumcpdx.org/

### **Rainier UMC**

PO Box 188  
Rainier, OR 97048-0188  
101 C St East  
Rainier, OR 97048-0188  
503-556-3440  
www.gbgn-umc.org/rainierumc/

### **Reedsport-Covenant UMC**

3520 Frontage Rd  
Reedsport, OR 97467-1738  
541-271-3771  
webpages.charter.net/pastor/

### **Richfield Community UMC**

PO Box 9  
Richfield, ID 83349-0009  
2nd Street  
Richfield, ID 83676  
208-934-4633  
charismethodist@hotmail.com

### **Richland UMC**

PO Box 378  
Richland, OR 97870-0378  
224 2nd Street  
Richland, OR 97870  
541-742-4412  
shields@pinetel.com

### **Rockwood UMC**

17805 SE Stark St  
Portland, OR 97233-4823  
503-665-8764  
rockwoodumc@msn.com  
www.rockwoodumc.org

### **Rose City Park UMC**

5830 NE Alameda St  
Portland, OR 97213-3426  
503-281-1229  
Fax: 503-281-1104  
office@rcpumc.org  
www.rosecityparkumc.org/

### **Roseburg First UMC**

1771 W Harvard Ave  
Roseburg, OR 97471-2716  
541-672-1629  
Fax: 541-672-1620  
admin@fumcroseburg.org  
www.fumcroseburg.org.

### **Rupert First UMC**

PO Box 804  
Rupert, ID 83350-0804  
605 H St  
Rupert, ID 83350-1614  
208-436-3354  
Fax: 208-436-3807  
umcluvu@pmt.org  
www.gbgn-umc.org/umcluvu/

### **Salem First UMC**

600 State St  
Salem, OR 97301-3848  
503-364-6709  
Fax: 503-364-7268  
salem1st@wvi.com  
www.salemfirstumc.org

### **Sawtooth UM Camp**

PO Box 68; Fairfield, ID 83327  
208-459-1901 (winter)  
SawtoothUMCamp@hughes.net

### **Seaside UMC**

241 N Holladay  
Seaside, OR 97138  
503-738-7562  
seasideumc@hotmail.com  
www.seasideoregonumc.org

**Sellwood UMC**

1422 SE Tacoma St  
Portland, OR 97202-6642  
503-231-6446  
SellwoodUMC@spiritone.com  
www.gb-gm-umc.org/sellwood/

**Shelley Community UMC**

PO Box 546  
Shelley, ID 83274-0546  
190 South Holmes Avenue  
Shelley, ID 83274  
208-357-3633  
shelleycumc@gobigwest.com  
www.gb-gm-umc.org/shelleycumc

**Sheridan UMC**

C/O Sharon Kulick  
905 SW Mill St  
Sheridan, OR 97378-1629  
234 N. Bridge St.  
Sheridan, OR 97378  
503-843-2776

**Sherwood UMC**

PO Box 127  
Sherwood, OR 97140-0127  
22280 SW Washington Street  
Sherwood, OR 97140  
503-625-7115  
kathesherwoodumc@msn.com  
www.sherwoodumc.org/

**Shoshone UMC**

PO Box 357  
Shoshone, ID 83352-0357  
201 C Street  
Shoshone, ID 83352  
208-934-4633  
charismethodist@hotmail.com

**Silverton UMC**

203 W Main St  
Silverton, OR 97381-2020  
503-873-6517  
Fax: 503-873-6517  
sumcoffice@verizon.net

**Snake River District Office**

717 N 11th St  
Boise, ID 83702-5365  
208-385-0598  
Fax: 208-385-0599  
srduc@qwestoffice.net

**Southern District Office**

440 Maxwell Rd.  
Eugene, OR 97404  
541-689-3725  
FAX: 541-689-4612  
southerndistrict@qwestoffice.net

**St. Helens First UMC**

560 Columbia Blvd  
Saint Helens, OR 97051-1912  
503-397-0061  
st.helensumc@gmail.com

**St. Paul Center UMC**

PO Box 332  
Springfield, OR 97477-0043  
541-747-3921

**St. Paul's UMC (Idaho Falls)**

1730 Saint Clair Rd  
Idaho Falls, ID 83404-6304  
208-522-9076  
stpaul@ida.net  
www.st-paulsumc.net

**St. Paul's UMC (Milwaukie)**

11631 SE Linwood Ave  
Milwaukie, OR 97222-2754  
503-654-1705  
Fax: 503-654-2802  
stpaulsumc@hevanet.com  
www.stpaulsumc.us

**Stayton First UMC**

1450 Fern Ridge Rd SE  
Stayton, OR 97383-1366  
503-769-5700  
fumcs@wvi.com  
www.wvi.com/~fumcs/

**Sunnyside Centenary**

3520 SE Yamhill St  
Portland, OR 97214-4349  
503-235-8726  
Fax: 503-238-4663  
office@sunnysideumcportland.org  
www.sunnysideumcportland.org

**Sutherlin UMC**

181 E Second Ave  
Sutherlin, OR 97479-9666  
541-459-2948  
Fax: 541-459-2948

**Suttle Lake UM Camp**

29551 Suttle Lake Rd  
Sisters, OR 97663  
541-595-6663  
FAX: 541-595-2818  
suttle@gocamping.org

**Sweet UMC**

1500 E Locust St  
Emmett, ID 83617-2721  
7200 Sweet-Ola Highway  
Sweet, ID 83670  
208-365-3242  
Fax: 208-398-8650  
biggs81@gmail.com  
www.sweetumc.org/

**Sweet Home UMC**

845 6th Ave  
Sweet Home, OR 97386-2026  
541-367-3073  
sweethomeumc@peak.org

**Tabor Heights UMC**

6161 SE Stark St  
Portland, OR 97215-1935  
503-232-8500  
Fax: 503-231-4979  
church@taborheightschurch.org  
www.taborheightschurch.org/

**Talent UMC**

PO Box 297  
Talent, OR 97540-0297  
206 W. Wagner  
Talent, OR 97540  
541-535-9014

**Tenmile Community UMC**

PO Box 48  
Tenmile, OR 97481-0048  
2119 Tenmile Valley Rd.  
Tenmile, OR 97481  
541-679-3826

**The Dalles First UMC**

305 E 11th St  
The Dalles, OR 97058-2303  
541-296-4675  
Fax: 541-296-2134  
tdumc@gorge.net  
http://church.gorge.net/fumctd/

## 92 Institutions Directory

### **Tigard UMC**

9845 SW Walnut Pl  
Tigard, OR 97223-5090  
503-639-3181  
Fax: 503-639-5141  
info@tigardumc.com  
www.tigardumc.com/

### **Tillamook UMC**

3808 SW 12th St.  
Tillamook, OR 97141  
503-842-2224  
Fax: 503-842-6323  
tunc@oregoncoast.com  
gbgmchurches.gbgm-umc.org/  
tillamook/

### **Trinity UMC (Idaho Falls)**

237 N Water Ave  
Idaho Falls, ID 83402-4003  
208-522-7921  
Fax: 208-522-7921  
office@tuncif.org  
www.tuncif.org

### **Trinity UMC (Salem)**

590 Elma Ave SE  
Salem, OR 97317-2696  
503-585-8851  
Fax: 503-585-4319  
tunc@qwestoffice.net  
www.trinityumcsalem.org

### **Trinity UMC (Portland)**

3915 SE Steele St  
Portland, OR 97202-4263  
503-777-3901  
Fax: 503-777-8722  
trinityumc.admin@juno.com

### **Trinity UMC (Toledo)**

PO Box 447  
Toledo, OR 97391-0447  
383 NE Beech St  
Toledo, OR 97391-1529  
541-336-2450  
Fax: 541-336-2450  
toledoumc@oregonfast.net  
http://www.toledotumc.org/

### **Trinity UMC (Eugene)**

440 Maxwell Rd  
Eugene, OR 97404-2355  
541-688-3269  
eugenetrinity@yahoo.com  
www.gbgm-umc.org/  
eugenetrinityumc

### **Tualatin UMC**

20200 SW Martinazzi Ave  
Tualatin, OR 97062  
503-692-1820  
Fax: 503-885-8461  
admin@tualatinumc.org  
http://www.tualatinumc.org/

### **Twin Falls First UMC**

360 Shoshone St E  
Twin Falls, ID 83301-6106  
208-733-5872  
Fax: 208-733-2905  
firstunitedmc@cableone.net

### **Tygh Valley UMC**

PO Box 16  
Dufur, OR 97021-0016  
57627 Leonard St  
Tygh Valley, OR 97063  
541-467-2609  
jerry\_dale\_holland@yahoo.com

### **Union UMC**

PO Box 476  
Union, OR 97883-0476  
667 N. Main Street  
Union, OR 97883  
541-562-5848  
unionumc@uci.net

### **United Methodist Retirement Center**

1625 Center St NE  
Salem, OR 97301

### **University Park UMC**

4775 N Lombard St  
Portland, OR 97203-4544  
503-289-7843  
jgknepper@comcast.net  
www.upumc.net

### **Upper Rogue UMC**

PO Box 931  
Shady Cove, OR 97539-0931  
18977 Hwy 62  
Shady Cove, OR 97539  
541-878-2793  
www.gbgm-umc.org/upperrogue/

### **Vale UMC**

1161 SW 12th Ave  
Ontario, OR 97914-3344  
541-473-2811  
pastorjennifer@cableone.net

### **Valley UMC (Veneta)**

PO Box 337  
Veneta, OR 97487-0337  
25133 E Broadway  
Veneta, OR 97487  
541-935-1614  
Fax: 541-935-1617  
vumchurch@qwestoffice.net  
www.valleychurchveneta.org

### **Vermont Hills UMC**

6053 SW 55th Dr  
Portland, OR 97221-1602  
503-246-1213  
Fax: 503-245-7331  
humchur@qwestoffice.net

### **Wallowa UMC**

PO Box 53  
Wallowa, OR 97885-0053  
679 S W Main  
Wallowa, OR 97885  
541-886-6444  
Fax: 541-886-6444

### **Wallowa Lake UM Camp**

84522 Church Ln  
Joseph, OR 97846

### **Warrenton UMC**

PO Box 296  
Warrenton, OR 97146-0296  
679 W. Main St  
Warrenton, OR 97146  
503-861-0825

### **Wasco UMC**

PO Box 43  
Wasco, OR 97065-0043  
910 Wilson Street  
Wasco, OR 97065  
541-442-5250  
pj\_reasoner@yahoo.com

### **Wendell UMC**

PO Box 96  
Wendell, ID 83355-0096  
175 East Main  
Wendell, ID 83355  
208-536-2305  
hollomon@northrim.net  
www.gbgm-umc.org/wnhg/

### **Wesley Foundation Boise State**

1411 Joyce Street  
Boise, ID 83706  
bsuums@cableone.net



**Wesley Foundation  
Eastern Oregon**  
1612 4th Street  
LaGrande, OR 97850-3326

**Wesley Foundation Idaho State**  
836 E. Carter St  
Pocatello, ID 83201-5321  
208-221-5380  
wesleyfoundidaho@yahoo.com

**Wesley Foundation  
Oregon State University**  
101 NW 23rd  
Corvallis, OR 97330  
541-753-2242  
Fax: 541-753-9670  
westminsterhouse@comcast.net

**Wesley Foundation  
Portland State**  
633 SW Montgomery  
Portland, OR 97201

**Wesley Foundation  
Southern Oregon University**  
371 S Mountain Ave  
Ashland, OR 97520-3201  
541-488-2304  
Fax: 541-488-2304  
Cell: 541-941-4394  
omegahouse@charter.net

**Wesley Foundation  
University of Oregon**  
1236 Kincaid Street  
Eugene, OR 97401  
541-346-4694  
peaceufo@yahoo.com

**Wesley Foundation  
Western Oregon University**  
412 W Clay  
PO Box 367  
Monmouth, OR 97361  
503-838-6301

**Wesley UMC (Eugene)**  
1385 Oakway Rd  
Eugene, OR 97401-5416  
541-343-3665  
Fax: 541-343-8639  
wesleyeugene@yahoo.com  
http://wesleyeugene.org

**Wesley UMC  
(Milton-Freewater)**  
816 S Main St  
Milton Freewater, OR 97862  
541-938-5760  
jqswwkimbrow@q.com

**West Portland UMC**  
4729 SW Taylors Ferry Rd  
Portland, OR 97219-5262  
503-246-4343  
westportlandumc@qwestoffice.net  
www.westportlandumc.com/

**West Salem UMC**  
1219 3rd St NW  
Salem, OR 97304-4011  
503-363-3035  
Fax: 503-363-3035

**Western District Office**  
680 State Street, Suite 200  
Salem, OR 97301  
503-581-3969  
Fax: 503-480-7599  
office@westerndistrictumc.org

**Weston UMC**  
816 S Main St  
Milton Freewater, OR 97862  
E Main and Araman Street  
Weston, OR 97886  
541-938-5760

**Westside UMC**  
13420 SW Butner Rd  
Beaverton, OR 97005-0847  
503-643-8070  
Fax: 503-643-8799  
bshimer@westsideumc.org  
www.westsideumc.org/

**Whitney UMC**  
3315 Overland Road  
Boise, ID 83705-3049  
208-343-2892  
Fax: 208-343-9907  
whitneychurch@qwest.net  
www.whitneychurch.org

**Wilbur UMC**  
PO Box 613  
Wilbur, OR 97494-0613  
757 North Bank Road  
Wilbur, OR 97494  
541-459-2948  
Fax: 541-459-2948

**Wilder UMC**  
PO Box 223  
Wilder, ID 83676-0223  
Fourth and B Streets  
Wilder, ID 83676  
208-880-8751  
thom1st@qwestoffice.net

**Wilderville Community UMC**  
PO Box 645  
Wilderville, OR 97543-0645  
7970 Redwood Hwy  
Wilderville, OR 97543  
541-479-1644  
rev\_chase@peoplepc.com  
www.wildervilleumc.com

**Willamette UMC**  
1683 Willamette Falls Dr  
West Linn, OR 97068-4544  
503-656-9580  
Fax: 503-656-9580  
tomtruby@comcast.net

**Willamette University  
Office of the Chaplain**  
900 State St.  
Salem, OR 97301-3931  
503-370-6300  
503-370-6213  
chaplain@willamette.edu

**Wilshire UMC/  
Native American Fellowship**  
3917 NE Shaver St  
Portland, OR 97212-1961  
503-287-6526  
wilshirenaf@gmail.com

**Wilsonville UMC**  
7355 SW Wilsonville Rd.  
Wilsonville, OR 97070  
503-682-0987  
wilsonvilleumc@verizon.net

**Woodburn UMC**  
700 N Cascade Dr.  
Woodburn, OR 97071  
503-982-2891  
Fax: 503-981-4534  
office@woodburn-umc.org

**Woodlawn UMC**  
1425 NE Dekum St  
Portland, OR 97211-4121  
503-289-0284  
www.gbmg-umc.org/woodlawn/

94 Institutions Directory

**Yamhill UMC**

PO Box 201  
Yamhill, OR 97148-0201  
195 S Laurel  
Yamhill, OR 97148  
503-662-3209  
ericjohnconklin@yahoo.com

**Yoncalla UMC**

PO Box 507  
Yoncalla, OR 97499-0507  
75 Birch St  
Yoncalla, OR 97499  
541-849-2395  
draynumc@yahoo.com



# Appointments

## OREGON-IDAHO ANNUAL CONFERENCE 2010-2011

**Robert T. Hoshibata, Resident Bishop**  
**The Portland Area**  
**The United Methodist Church**  
**1505 SW Eighteenth Avenue, Portland, Oregon 97201**

CODE:

- FE – Elder in Full Connection
- PD – Provisional Deacon
- PE – Provisional Elder
- FD – Deacon in Full Connection
- AM – Associate Member
- OF – Full Member of Other Denomination
- DM – Diaconal Minister
- FL – Full-time Local Pastor
- OE – Elder Member of other Annual Conference
- OP – Provisional Member of Other Annual Conference
- PL – Part-time Local Pastor
- SY – Lay Supply
- RE – Retired Full Elder
- RA – Retired Associate Member
- RL – Retired Local Pastor
- SP – Student Local Pastor
- TBS – To Be Supplied
- (\*) – Less than Full-time

**CENTRAL DISTRICT**

Stephan Ross, Assistant to the Bishop (1)  
 PO Box 188, Bend, OR 97709

<b><u>Charge-Church</u></b>	<b><u>Clergy</u></b>	<b><u>Mailing Address</u></b>	<b><u>Zip</u></b>	<b><u>Years</u></b>
Arlington/Wasco	*Bob Reasoner (PL)	PO Box 417, Arlington PO Box 43, Wasco	97812 97065	11 11
Baker	Juanita Bergacker (FL)	1919 Second St., Baker City	97814	4
Bend	Thom Larson (FE)	680 NW Bond St., Bend	97701	6
Chiloquin	*Rich Christensen (OF)	PO Box 485, Chiloquin	97624	10
Cove/Union	*Mike Lamb (SY)	403 Allium St., La Grande PO Box 476, Union	97850 97883	5 1
Echo	*Tim Novak (RL)	PO Box 247, Echo	97826	3
Elgin	*Rebecca Scott (SY) *Gerald Hopkins (SY)	PO Box 7, Elgin	97827	2
Fort Klamath	*Bob Adams (OF)	PO Box 465, Fort Klamath	97626	12
Fossil	*Pearl Whistler (PL)	PO Box 426, Fossil	97830	3
Fruitland/Nyssa	John Go (PE)	PO Box 353, Fruitland, ID 308 Emison St., Nyssa	83619 97913	4 4
Gilchrist	*TBS	PO Box 635, Gilchrist	97737	
Haines	*Sally Wiens (SY)	PO Box 357, La Grande	97850	15
Heppner	Jonathan Enz (FE)	PO Box 733, Heppner	97836	3
Hermiston	Syd Bell (FE)	191 E Gladys, Hermiston	97838	8

APPOINTMENTS

# 96 Appointments

## Central District (continued)

Hood River, Asbury	Rinya Frisbie (FE)	616 State St., Hood River	97031	3
John Day	Marcie Collins (FE)	126 NW Canton St., John Day	97845	2
Joseph/Wallowa	* Kaye Garver (SY)	PO Box 81, Joseph	97846	2
		PO Box 53, Wallowa	97885	12
Klamath Falls	Steve Mitchell (FE)	230 N 10th, Klamath Falls	97601	4
La Grande	Clay Andrew (FE)	1612 4th St., La Grande	97850	6
Lakeview/Paisley	* Viola Goodman (PL)	15 S "H" St., Lakeview	97630	5
Madras	Janet Farrell (FE)	49 NE 12th St., Madras	97741	6
Milton-Freewater/Weston	Quinton Kimbrow (FE)	816 S Main, Milton-Freewater	97862	7
North Powder	* Ernest Smith (RE)	PO Box 268, North Powder	97867	3
Ontario Community	TBS	240 SE Third, Ontario	97914	
Payette	William Hays (FE)	502 N 11th St., Payette, ID	83661	1
Pendleton	Sandra Kimbrow (FE)	352 SE Second, Pendleton	97801	7
Pine Grove-Odell	* Christy Matson (SY)	PO Box 172, Odell	97044	1
Richland	* William E. Shields (OF)	PO Box 466, Halfway	97834	22
The Dalles	* Vallory Williams (SY)	305 E. 11 <sup>th</sup> , The Dalles	97058	1
Tygh Valley/Dufur	* Jerry Holland (PL)	PO Box 157, Tygh Valley	97063	13
Vale/	Jennifer Mercer (FL)	263 Cottage St. S, Vale	97918	4
Ontario First		312 NW 2 <sup>nd</sup> St., Ontario	97914	3

## METROPOLITAN DISTRICT

Lowell Greathouse, Assistant to the Bishop (1)  
3520 SE Yamhill St, Portland, OR 97214

<u>Charge-Church</u>	<u>Clergy</u>	<u>Mailing Address</u>	<u>Zip</u>	<u>Years</u>
Aloha	Michael Cowan (FE)	2270 SW 198th, Aloha	97006	4
Beaverton	Steven A. Wolff (FE)	12555 SW 4th, Beaverton	97005	10
Bennett Chapel	* Marcia Hauer (FE)	13047 SE Ramona	97236	2
Capitol Hill/ Sellwood	David Weekley (FE)	2401 SW Taylor's Ferry Rd. 1422 SE Tacoma St.,	97219	1
			97202	1
Cherry Park	David Bean (FE)	1736 SE 106th	97216	5
Christ	Brett Strobel (FE)	12755 NW Dogwood	97229	5
Epworth	Robin Yim (FE)	1333 SE 28 <sup>th</sup>	97214	1
Fremont	Wendy J. Woodworth (FE)	2620 NE Fremont	97212	7
Grace Korean	* Sin Hee Hwang (OE) ¶346.1 (Korean Methodist Church)	12555 SW 4th, Beaverton	97005	6
Gresham	James Fellers (FE)	620 NW 8th, Gresham	97030	1
Hughes Memorial	* Robin Franklin (PE)	111 NE Failing	97212	1
Lake Oswego	Steven Sprecher (FE)	1855 S Shore Blvd., Lake Oswego	97034	8
Laurelwood	* Tim Winslea (OF) (Pastor of Record)	PO Box 90397	97290	6
	* Larry Abell (FD)	PO Box 90397	97290	7
	<i>Ministry: Architect of Sacred Space/Urban Ministry</i>			
Lincoln Street/	* Tim Winslea (OF)	5127 SE Lincoln	97215	11
	* Elizabeth Winslea (OF)	5127 SE Lincoln	97215	7

**Metro District (continued)**

Sunnyside Centenary	*Tim Winslea (OF)	3520 SE Yamhill	97214	6
	*Elizabeth Winslea (OF)	3520 SE Yamhill	97214	6
Metanoia Peace Community	John Schwiebert (RE)	2116 NE 18th	97212	25
Metzger-West Portland Cooperative Parish Ministry	Janine DeLaunay (PE)	9055 SW Locust, Tigard	97223	3
		4729 SW Taylors Ferry Rd.	97219	
Milwaukie, St. Paul's	Kathy Boyes (FE)	11631 SE Linwood, Milwaukie	97222	6
Montavilla	Peg Lofsvold (FE)	232 SE 80th	97215	2
Oak Grove	James Frisbie (FE)	PO Box 68238, Oak Grove	97268	3
Parkrose	William Gates (FE)	11111 NE Knott	97220	9
Pioneer	*Paul Darling (FE)	7528 N Charleston	97203	8
Pleasant Home	*Bill Taylor (OF)	31632 SE Bluff Rd., Gresham	97080	1
Portland First	Arvin Luchs (FE)	1838 SW Jefferson	97201	10
Minister of Discipleship	Peggy Luckman (FE)	1838 SW Jefferson	97201	1
Portland Korean	*Kwang Seog Oh (FE)	18788 SW Pilkington Rd. Lake Oswego	97035	7
Portland Trinity	Amy Overton-Harris (FE)	3915 SE Steele	97202	7
Rainier/Clatskanie	Carolyn Bowers (FE)	PO Box 188, Rainier PO Box 676, Clatskanie	97048 97016	4 4
Rockwood	Thomas "Ted" Myers (FE)	17805 SE Stark St.	97233	1
Rose City Park	Thomas Tate (FE)	5830 NE Alameda	97213	8
Saint Helens	Michael Gregor (FE)	560 Columbia Blvd., St. Helens	97051	7
Tabor Heights	Donald Barnhart (FE)	6161 SE Stark	97215	3
Tigard	Lee Hunefeld (FE)	9845 SW Walnut Pl., Tigard	97223	4
Tongan Fellowship	*Tui' nauvai Fuapau (PL)	4600 SE 97 <sup>th</sup> Avenue	97223	7
Troutdale, Faith	*Karen Nelson (FE)	27400 SE Stark, Troutdale	97060	1
University Park	*Jeanne Knepper (FE)	4775 N Lombard	97203	10
Vermont Hills	Tim Overton-Harris (FE)	6053 SW 55th Dr.	97221	7
Westside	Brian Shimer (FE)	13420 SW Butner Road, Beaverton	97005	2
Wilshire/ Native American Fellowship	*TBS	3917 NE Shaver	97212	
Woodlawn	*Roger Carlson (FE)	1425 NE Dekum	97211	2

**SNAKE RIVER DISTRICT**

Kim Fields, Assistant to the Bishop (1)  
717 N. 11<sup>th</sup> St., Boise, Idaho 83702

<b><u>Charge-Church</u></b>	<b><u>Clergy</u></b>	<b><u>Mailing Address</u></b>	<b><u>Zip</u></b>	<b><u>Years</u></b>
Aberdeen/American Falls/	Davey Lefler (FL)	710 Fort Hall, American Falls	83211	2
Chubbuck/Shelley		5147 Whitaker Dr., Chubbuck	83202	2
		PO Box 546, Shelley	83274	5
Ashton	Greg Lindsay (FE)	PO Box 366, Ashton	83420	2
Blackfoot	Gay Jeffery (FE)	168 S University, Blackfoot	83221	10
<b>BOISE:</b>				
Amity	Lisa Payton (FE)	4464 S Maple Grove, Boise	83709	8
Collister	*David Thompson (FE)	4400 Taft Street, Boise	83703	2

# 98 Appointments

## Snake River District (continued)

First	Steven A. Tollefson (FE)	717 N 11 <sup>th</sup> St., Boise	83702	16
Hillview	Barbara Nixon (FE)	8525 Ustick Rd., Boise	83704	2
Associate	*Jon Brown (RE)	8525 Ustick Rd., Boise	83704	1
	<i>Ministry: Congregational Care and Discipleship</i>			
Whitney	Christina Fridel (FE)	3315 Overland Rd., Boise	83705	2
Buhl	*Penny Hodges (SY)	908 Maple Street, Buhl	83316	2
Burley	Karen Puckett (PE)	PO Box 447, Burley	83318	3
Caldwell	Allen Trachsel (FE)	824 E Logan St., Caldwell	83605	3
Castleford	*Jana Blick (SY)	PO Box 667, Castleford	83321	2
Crossroads	Gary Ross (FE)	PO Box 326, Kimberly	83341	2
Eagle	John Grimsted (FE)	651 North Eagle Rd., Eagle	83616	18
Emmett/Sweet	Linda Biggs (FE)	1500 E Locust St., Emmett	83617	4
Filer/Jerome	Carol Thompson (FE)	PO Box 50, Filer	83328	3
		PO Box 90, Jerome	83338	3
Glenns Ferry/ King Hill Presbyterian	*TBS	PO Box 276, Glenns Ferry	83623	
Gooding/Shoshone/ Richfield	David Buechler (FL)	805 S Main St., Gooding	83330	4
		PO Box 357, Shoshone	83352	4
		PO Box 9, Richfield	83349	4
Hagerman/Wendell	Michael Hollomon (FE)	PO Box 486, Hagerman	83332	10
		PO Box 96, Wendell	83355	10
<b>IDAHO FALLS:</b>				
St. Paul's	Daniel Thompson-Aue (FE)	1730 St. Clair Rd., Idaho Falls	83404	6
Trinity	Brenda Sene (FE)	237 N Water, Idaho Falls	83402	6
Jordan Valley	*Carole Sullivan (SY)	PO Box 8, Jordan Valley, OR	97910	1
Kuna	Jody Felton (FE)	PO Box 17, Kuna	83634	6
Meridian	John Mars (FE)	240 E Idaho, Meridian	83642	4
Middleton/Wilder	June Fothergill (FE)	PO Box 387, Middleton	83644	4
		PO Box 223, Wilder	83676	4
Nampa First	John Watts (FE)	2717 12th Ave. Rd., Nampa	83686	1
Southside Boulevard	Jack Bynum (FE)	5420 Southside Blvd., Nampa	83686	4
New Church Start	Teresa Adams (FL)	404 E. Wakely Street, Meridian	83646	1
New Meadows	*TBS	PO Box 189, New Meadows	83654	
Lower Snake River Hispanic Ministries	Jorge Rodriguez (OF)	318 3rd Street, Wilder	83676	5
Paul	*TBS	PO Box 35, Paul	83347	
Pocatello	Craig Strobel (FE)	PO Box 4015, Pocatello	83205	2
Rupert	Pamela Meese (FE)	PO Box 804, Rupert	83350	3
Twin Falls	Phil Airhart (AM)	360 Shoshone St. E, Twin Falls	83301	3

## SOUTHERN DISTRICT

Donna Pritchard, Assistant to the Bishop (8)  
440 Maxwell Road, Eugene, Oregon 97404

<u>Charge-Church</u>	<u>Clergy</u>	<u>Mailing Address</u>	<u>Zip</u>	<u>Years</u>
Albany	Richard Fuss (FE)	1115 SW 28th, Albany	97321	4

**Southern District (continued)**

Ashland	Pamela Nelson-Munson (FE)	175 N Main, Ashland	97520	1
Coburg	*Gary Powell (FE)	PO Box 8128, Coburg	97408	8
Coos Bay	Laura Ann Beville (FE)	123 Ocean Blvd. SE, Coos Bay	97420	1
Coquille	Elaine Steele (FL)	180 N Baxter, Coquille	97423	3
Corvallis:				
Co-Pastors	James Parr Philipson (FE)	1165 NW Monroe, Corvallis	97330	1
	(Effective upon termination of Incapacity Leave)			
	Bonnie Parr Philipson (FE)	1165 NW Monroe, Corvallis	97330	1
Cottage Grove	Achsah Clark (FE)	334 Washington, Cottage Grove	97424	3
Dillard-Winston/ Camas Valley	*Aura Lee Jabs (RE)	PO Box 277, Dillard	97432	3
	*Edward Jabs (RL)			3
Drain/Yoncalla	Dann Houghton (FE)	PO Box 307, Drain	97435	8
		PO Box 507, Yoncalla	97499	8
EUGENE:				
Asbury	*Jeanie Stoppel (RA)	1090 Berntzen, Eugene	97402	3
First	Debbie Pitney (FE)	1376 Olive St., Eugene	97401	12
Associate	*John Pitney (FE)	1376 Olive St., Eugene	97401	12
Trinity	Roberta Egli (FE)	440 Maxwell Road, Eugene	97404	1
Wesley	Erin Martin (FE)	1385 Oakway Road, Eugene	97401	2
	*Jeff Lowery (FD)	1385 Oakway Road, Eugene	97401	2
	<i>Ministry: Youth and Family Ministries</i>			
Florence	Ruth Marsh (FE)	333 Kingwood St., Florence	97439	5
Gold Hill	*Dick Titus (RL)	PO Box 316, Gold Hill	97525	8
Grants Pass, Newman	Melissa Harkness Haugen (FE)	132 NE "B" St., Grants Pass	97526	5
Halsey/Harrisburg	Kathy Raines (FE)	PO Box 36, Halsey	97348	1
		PO Box 74, Harrisburg	97446	1
Junction City	Susan Boegli (PE)	750 W 10th, Junction City	97448	2
Lebanon	Sue Owen (RE)	1890 S 2nd, Lebanon	97355	2
Medford	John Tucker (FE)	607 W Main, Medford	97501	3
Associate	*Linda Tucker (FE)	607 W Main, Medford	97501	3
Monroe	*Jeff Gordon (PE)	648 Orchard St., Monroe	97456	2
Myrtle Creek/Canyonville	Matt Henry (FE)	PO Box 653, Myrtle Creek	97457	2
		PO Box 143, Canyonville	97417	2
North Bend	Jerry Steele (FE)	2289 Meade Ave., North Bend	97459	3
Oakridge	*Erin Geoffrion (FL)	PO Box 405, Oakridge	97463	1
Philomath	William Seagren (FE)	PO Box 670, Philomath	97370	10
Reedsport	*James Ives (RL)	3520 Frontage Rd., Reedsport	97467	9
Roseburg	Daryl Blanksma (FE)	1771 W Harvard, Roseburg	97471	5
Springfield: Ebbert	David Raines (FE)	532 C Street, Springfield	97477	7
Memorial/St. Paul Center		PO Box 332, Springfield	97477	7
Sutherlin/Wilbur	Glen Clark (FE)	181 E Second Ave., Sutherlin	97479	7
		PO Box 613, Wilbur	97494	7
Sweet Home	*April Hall Cutting (FE)	845 Sixth Ave., Sweet Home	97386	8
Talent	*William Hare (RE)	PO Box 297, Talent	97540	3
Tenmile Community	*Jane Davis (SY)	PO Box 48, Tenmile	97481	2

# 100 Appointments

## Southern District (continued)

Toledo	Sharon Tuck (FE)	PO Box 447, Toledo	97391	4
	*Ardis Letey (FD)	PO Box 447, Toledo	97391	11
	<i>Ministry: Artist, Spirituality and Art Ministry</i>			
Upper Rogue	*David Goodrich (RL)	PO Box 931, Shady Cove	97539	3
Veneta	Eilidh Lowery (PE)	PO Box 337, Veneta	97487	3
Wilderville/Cave Junction	Charles Chase (FE)	PO Box 645, Wilderville	97543	5
		PO Box 314, Cave Junction	97523	

## WESTERN DISTRICT

Katherine Conolly, Assistant to the Bishop (7)  
680 State Street, #200, Salem, OR 97301

<u>Charge-Church</u>	<u>Clergy</u>	<u>Mailing Address</u>	<u>Zip</u>	<u>Years</u>
Amity/Sheridan	*Melanie Marcus (PL)	PO Box 305, Amity 905 SW Mill St., Sheridan	97101 97378	1 1
Astoria/Warrenton	Judith Johnson (FE)	1076 Franklin Ave., Astoria PO Box 296, Warrenton	97103 97146	6 6
Banks-Community	Dan Benson (FE)	151 Depot St., Banks	97106	2
Bay City	*David Hurd (SY)	PO Box 3135, Bay City	97107	10
Canby	Karen Shimer (PE)	PO Box 488, Canby	97013	1
Carus/Marquam	Rand Sargent (FE)	22765 S Hwy 213, OR City 36975 S Hwy 213, Mt. Angel	97045 97362	8 8
Clarkes/ Willamette	Tom Truby (FE)	17294 S Windy City Rd., Mulino 1683 Willamette Falls Dr., West Linn	97042 97068	5 4
Cornelius/ Yamhill	*Eric Conklin (PL)	PO Box 466, Cornelius PO Box 201, Yamhill	97113 97148	3 3
Dallas	Jeremy Hajdu-Paulen (FE)	565 SE LaCreole Drive, Dallas	97338	5
Dundee	*Gary Langenwalter (PD)	PO Box 66 (Hwy 99W), Dundee	97115	5
Forest Grove	Daniel Wilson-Fey (FE)	1726 Cedar St., Forest Grove	97116	6
Grand Ronde	*Robert Ledden (RE)	3000 NE Evans St., #40 McMinnville	97128	3
Hillsboro	Gwen Drake (FE)	168 NE 8 <sup>th</sup> Ave., Hillsboro	97124	5
Jefferson	*Teresa Salyer (PL)	PO Box 76, Jefferson	97352	1
Keizer, Clear Lake	David Childress (FE)	7920 Wheatland Rd. N, Keizer	97303	6
McCabe	Margaret Golden (RL)	PO Box 1530, McMinnville	97128	5
McMinnville	Courtney McHill (FE)	544 NE 2nd St., McMinnville	97128	1
Molalla	*Pam Gurley (PE)	PO Box 286, Molalla	97038	6
Monmouth, Christ's Church, Meth/Presby United/ Falls City	James Simmons (PE)	412 West Clay, Monmouth	97361	4  4
Mountain Home	*Anne Weld-Martin (FE)	PO Box 1497, Sherwood	97140	11
Nehalem Bay	D. Scott Allen (FE)	PO Box 156, Nehalem	97131	9
Newberg	Robert Flaherty (FE)	1205 Deborah Rd., Newberg	97132	1
Oregon City	Gerry Hill (FE)	18955 S. End Rd., Oregon City	97045	2
SALEM:				
Englewood	*Jon Langenwalter (FE)	1110 17 <sup>th</sup> St. NE, Salem	97301	1
First	Dan Pitney (FE)	600 State St., Salem	97301	2



**Western District (continued)**

Jason Lee	*Edson Gilmore (RE)	820 Jefferson St., NE, Salem	97301	3
Morningside	Michael Powell (FE)	PO Box 3076, Salem	97302	4
Trinity	Janet Burkhart (FE)	590 Elma St. SE, Salem	97317	8
West Salem	*Norm Barley (RE)	1219 3rd St. NW, Salem	97304	5
Seaside	John Tindell (OE) (Florida Conference)	241 N Holladay, Seaside	97138	2
Sherwood	Kirk Jeffery (FE)	PO Box 127, Sherwood	97140	2
Silverton	Linda Quanstrom (AM)	203 West Main St., Silverton	97381	3
Stayton	Lura Kidner-Miesen (FE)	1450 SE Fern Ridge Rd, Stayton	97383	8
Tillamook	Ministry Team: *David Hurd (SY) *Carol Brown (PD) *Danielle Hurd (SY)	3808 12th St., Tillamook	97141	1 1 1
Tualatin	Penny Christianson (FE)	20200 SW Martinazzi Ave., Tualatin	97062	4
Wilsonville	*Bruce Wenigmann (FE)	7355 SW Wilsonville Rd. Wilsonville	97070	6
Woodburn	James Monroe (RE) *Joyce Sluss (FD) <i>Ministry: Minister of Small Groups</i>	700 Cascade Dr. N, Woodburn 700 Cascade Dr. N, Woodburn	97071	7 4

**EXTENSION MINISTRIES**

¶344.1, The 2008 Book of Discipline

A. APPOINTMENTS WITHIN THE CONNECTIONAL STRUCTURE

1. With Pension and Benefits Claim Upon This Conference

			<b>Years</b>
Todd Bartlett (FE)	Director, Alton L. Collins Retreat Center; Eagle Creek, OR		3
Bill Mulette-Bauer (OE) (Yellowstone Conference)	Director of Stewardship and Finance		3
Kate Conolly (FE)	Assistant to the Bishop, Western District; Salem, OR		7
* Beth Estock (FE)	Director of New Faith Communities, Church Development Team		3
Kim Fields (FE)	Assistant to the Bishop, Snake River District; Boise, ID		1
Lisa Jean Hoefner (FE)	Executive Director, Camp and Retreat Ministry		12
Scott Harkness (FE)	Assistant to the Bishop for Transition		1
Lowell Greathouse (FE)	Assistant to the Bishop, Metropolitan District; Portland, OR		1
Donna Pritchard (FE)	Assistant to the Bishop, Southern District; Eugene, OR		8
Stephan Ross (FE)	Assistant to the Bishop, Central District; Bend, OR		1
Timothy Stover (FE)	Director, Wesley Foundation, United Campus Ministry Oregon State University; Corvallis, OR		14
* David Thompson (FE)	Director, Wesley Foundation, Boise State University, Boise, ID		2

2. To a General Agency

Kevin T. Witt (FE)	National Staff Camp & Retreat Ministries General Board of Discipleship; Nashville, TN	15
--------------------	--	----

## 102 Appointments

### Extension Ministries (continued)

#### 3. To a United Methodist Institution or Related Ministry

Richard Lang (OF)	Campus Minister Omega House, Southern Oregon University Ashland, OR	11
Charles Wallace, Jr. (FE)	University Chaplain, Willamette University; Salem, OR	26

#### B. EXTENSION MINISTRIES OF PERSONS UNDER ENDORSEMENT BY THE DIVISION OF CHAPLAINS AND RELATED MINISTRIES OF THE GENERAL BOARD OF HIGHER EDUCATION AND MINISTRY, AND OTHER RELATED MINISTRIES

Ron Borden (FE)	Chaplain, US Navy; Silverdale, WA	7
* Roger Carlson (FE)	Pastoral Counselor, Portland, OR	2
Kenneth Haftorson (FE)	Chaplain, U.S. Army, South Korea	14
Frederick E. Hoadley (FE)	Director/Staff Counselor, Methodist Counseling Center, Boise, ID	5
Michael Runyon (FE)	Chaplain, Tidewell Hospice; Arcadia, FL	3
Marshall Wattman-Turner (FE)	Chaplain & Bereavement Coordinator, Hospice Care Of the Northwest; Portland, OR	2
Brenda Wills (FE)	Chaplain, Samaritan Pacific Health Services; Newport, OR	4
Dean Yamamoto (FE)	Hospice Chaplain, Portland Providence Hospice	9

#### C. IN SERVICE UNDER THE GENERAL BOARD OF GLOBAL MINISTRIES

Evelyn Erbele (FE)	Co-Pastor, Ketchikan United Methodist Church Alaska United Methodist Conference (Service with General Board of Global Ministries)	22
W. Terence Erbele (FE)	Co-Pastor, Ketchikan United Methodist Church, Alaska United Methodist Conference (Service with General Board of Global Ministries)	22
Carol Ann Seckel (FE)	Coordinator: Language & Migrant Ministries Germany Central Conference (Service with General Board of Global Ministries)	22
R. Kevin Seckel (FE)	Pastor, New Hope UM Fellowship; Migrant Ministries, Germany Central Conference (Service with General Board of Global Ministries)	22

#### D. OTHER APPOINTMENTS WHICH ARE A TRUE EXTENSION OF CHRISTIAN MINISTRY OF THE CHURCH/ANNUAL CONFERENCE

James L. Cox (FE)	Professor in Religious Studies, University of Edinburgh, Scotland, UK	18
Janet Cromwell (FE)	Director of Admission, Pilgrim Place Retirement Community; Claremont, CA	2
Craig Hall Cutting (FE)	Chaplain, Oregon Youth Authority, MacLaren Youth Correctional Facility; Woodburn, OR	4
* Leslie Hall (FE)	Pastor, McKenzie Valley Presbyterian Church; Waltherville, OR	3
Karen Little (FE)	Chaplain, Bereavement Coordinator, Volunteer Coordinator High Desert Hospice; Klamath Falls, OR	7
Samuel EunSoo Park (FE)	Director, Oregon Korean Community Center; Beaverton, OR	9

**APPOINTMENTS ACROSS CONFERENCE LINES**

¶346.1, The 2008 Book of Discipline

Without Pension or Benefits Claim Upon this Conference

Eric Brown (FE)	Journey United Methodist Fellowship; Maricopa, AZ	1
* Darcey Gritzmacher Johnson (FE)	Memorial United Methodist Church; Charles City, VA	2
* David King (FE)	James Memorial UMC; Hudson, CO	1
Gary Oba (FE)	West Los Angeles United Methodist Church, Los Angeles, CA	1
Elke Sharma (FE)	Jacksonville: Deaf Faith Community; Jacksonville, IL	5
* Brenda Wingfield (FD)	Bashford United Methodist Church; Madison, WI	2

**APPOINTED TO ATTEND SCHOOL**

¶416.6, The 2008 Book of Discipline

David King (FE)	Hliff School of Theology, Denver, CO	1
-----------------	--------------------------------------	---

**DEACONS APPOINTED BEYOND THE LOCAL CHURCH IN OREGON-IDAHO**

¶331.4, The 2008 Book of Discipline

* Laura Jaquith Bartlett (FD)		1
	<i>Primary Appt.:</i> Program Director, Alton L. Collins Retreat Center, Eagle Creek, OR	
	<i>Secondary Appt.:</i> Eagle Creek Presbyterian Church c.c. Oregon City UMC	
* Carol Brown (PD)		2
	<i>Primary Appt.:</i> Chaplain, Tillamook County Sheriff's Office; Tillamook, OR	2
	<i>Secondary Appt.:</i> Tillamook United Methodist Church	1
Danna Hastings (FD)		2
	<i>Primary Appt.:</i> Chronic Disease Prevention Program Manager, OR Dept. of Human Services, Public Health Division; Portland, OR	
	<i>Secondary Appt.:</i> Lake Oswego United Methodist Church	

**DEACONS APPOINTED BEYOND THE LOCAL CHURCH ACROSS CONFERENCE LINES**

¶331.8, The 2008 Book of Discipline

Linda Freund (PD)		2
	<i>Primary Appt.:</i> Erie UMC, Erie, CO	
	<i>Secondary Appt.:</i> Chaplain, McKee Medical Center; Loveland, CO c.c. Boise First; affiliate c.c. Erie UMC	
Patricia Meyers (FD)		10
	<i>Primary Appt.:</i> Professor of Christian Education and Church Music, Chair of Department of Christian Vocations, Pfeiffer University Affiliate Charge Conference: First UMC, Salisbury, NC.	
Lynn Rabenstein (FD)		2
	<i>Primary Appt.:</i> Chaplain, Hospice of the Northwest, Mount Vernon, WA	
	<i>Secondary Appt.:</i> Mount Vernon First UMC, Mount Vernon, WA	

LOCAL PASTORS APPOINTED BEYOND THE LOCAL CHURCH

¶316, The 2008 Book of Discipline

With Pension and Benefits Claim Upon this Conference

Warren Light (FL)	Director/Campus Minister, Wesley Foundation, University of Oregon; Eugene, OR	5
-------------------	--	---

Without Pension and Benefits Claim Upon this Conference

Kelly Rath (FL)	Chaplain, Oregon Department of Corrections; Salem, OR	3
-----------------	---	---

DIACONAL MINISTERS

¶109, The 1992 Book of Discipline

* Jane Hill	Mediation Services Provider, Sunset Empire Resolution Service Astoria, OR	11
-------------	--	----

DEACONESS

¶1314, The 2008 Book of Discipline

* Judi Day	Director of Outreach and Nurture, Jefferson UMC	1
------------	---	---

PERSONAL LEAVE OF ABSENCE

¶354.1, The 2008 Book of Discipline

Dorita Betts Borgerson	c.c. Ashland	2
Myoung Sub Cho (FE)	c.c. Portland Korean	1
Amy Pearson (PE)	c.c. Dillard-Winston	2
Lois Wagner (PE)	c.c. Bennett Chapel	1

INCAPACITY LEAVE

¶357, The 2008 Book of Discipline

Barbara Bellus	Sidney Harris
Marvin Jones	Philip Kears
David Kinman	Jeremy Landau
Brian Nelson-Munson	Jim Parr Philipson
Jerry Peters	Emmett Shortreed

HONORABLE LOCATION

¶359, The 2008 Book of Discipline

Mark Anderson	c.c. Portland Metanoia
Robert Andrews-Bryant	c.c. Boise First
Kristan Burkert	c.c. Portland First
Donavan Burkert-Kerr	c.c. Portland First
Edward T. Cobo	c.c. St. Paul's Milwaukie
Sandra Daniels	c.c. Good Samaritan, Cupertino, CA
Eugene Groves	c.c. Turnagain, Anchorage, AK
Janice Haftorson	c.c. Portland, Capitol Hill
Don Hanna	c.c. Baker
Patricia Hetrick	c.c. Wilder
Fred Kane	c.c. Corvallis First
Michael Kennedy	c.c. St. Paul's Idaho Falls
Thomas Kirk	c.c. Bend First
Cindy McNutt-Kaestner	c.c. Corvallis First
Joseph Pritchard	c.c. Monmouth
Susan Staley	c.c. Paradise Valley, AZ

## Salary Schedules

Central District Salary Schedule as of January 1, 2010

	Salary & Utility Allowances	Conference Support	Housing	GRAND TOTAL
District Superintendent	71,100	0	-	71,100
Arlington	16,000	0	-	16,000
Baker City	31,700	0	Parsonage	31,700
Bend	53,135	0	16,068	69,203
Chiloquin	8,900	0	3,800	12,700
Cove	9,000	0	-	9,000
Dufur	7,925	0	-	7,925
Echo	4,800	1,000	5,200	10,000
Elgin	0	0	-	0
Fort Klamath	8,596	0	-	8,596
Fossil	16,600	0	Parsonage	16,600
Fruitland	26,400	0	Parsonage	26,400
Gilchrist	2,000	0	-	2,000
Haines	7,051	0	-	7,051
Heppner	40,000	0	Parsonage	40,000
Hermiston	38,564	0	Parsonage	38,564
Hood River: Asbury	37,614	0	12,000	49,614
John Day	31,680	0	Parsonage	31,680
Joseph	25,800	0	-	25,800
Klamath Falls	37,451	400	16,000	53,451
LaGrande	31,600	0	15,000	46,600
Lakeview	11,813	4,000	Parsonage	11,813
Madras	40,070	0	12,200	52,270
Milton-Freewater	27,737	0	-	27,737
North Powder	0	0	-	0
Nyssa	6,600	3,975	Parsonage	6,600
Odell: Pine Grove/Odell	14,640	0	-	14,640
Ontario: Community	37,000	0	15,000	52,000
First	16,873	0	Parsonage	16,873
Paisley	7,875	2,500	Parsonage	7,875
Payette	35,200	0	9,000	44,200
Pendleton	33,900	0	14,314	48,214
Richland	11,888	0	-	11,888
The Dalles	18,100	0	6,000	24,100
Tygh Valley	7,925	3,100	-	7,925
Union	10,200	0	-	10,200
Vale	16,873	0	Parsonage	16,873
Wallowa	4,800	0	-	4,800
Wasco	9,120	0	-	9,120
Weston	9,238	0	-	9,238

## Metro District Salary Schedule as of January 1, 2010

	Salary & Utility Allowances	Conference Support	Housing	GRAND TOTAL
District Superintendent	71,100	0	-	71,100
Aloha	34,947	0	14,000	48,947
Beaverton	37,000	0	20,000	57,000
Clatskanie	14,432	0	Parsonage	14,432
Gresham	47,496	0	10,240	57,736
Lake Oswego	56,840	0	20,401	77,241
Associate	0	0	-	0
Milwaukie: St. Paul	34,700	0	14,400	49,100
Oak Grove	45,280	0	12,000	57,280
Pleasant Home	26,325	0	Parsonage	26,325
Portland: Bennett Chapel	7,550	0	2,000	9,550
Capitol Hill	20,191	0	Parsonage	20,191
Cherry Park	35,200	0	12,000	47,200
Christ	52,429	0	27,600	80,029
Epworth	45,380	500	16,080	61,460
First	62,143	0	25,000	87,143
Associate	41,666	0	13,000	54,666
Fremont	44,000	0	16,000	60,000
Grace Korean	19,550	0	7,000	26,550
Hughes Memorial	5,725	0	2,850	8,575
Korean	33,600	2,500	14,400	48,000
Laurelwood	9,000	0	-	9,000
Lincoln Street	17,250	0	-	17,250
Lincoln Street- Associate	12,903	0	-	12,903
Metanoia Peace	0	0	-	0
Metzger	16,400	0	Parsonage	16,400
Montavilla	50,819	0	12,600	63,419
Parkrose	35,096	0	18,000	53,096
Pioneer	16,223	0	4,995	21,218
Rockwood	21,145	0	19,056	40,201
Rose City Park	37,250	0	19,200	56,450
Sellwood	13,210	0	Parsonage	13,210
Sunnyside Centenary	12,705	0	-	12,705
Sunnyside Centenary	15,138	0	-	15,138
Tabor Heights	43,526	0	12,000	55,526
Trinity	36,851	0	10,204	47,055
University Park	26,650	0	10,600	37,250
Associate	0	0	-	0
Vermont Hills	48,145	0	12,000	60,145
West Portland	16,400	0	Parsonage	16,400
Wilshire	11,350	10,000	5,500	16,850
Woodlawn	9,550	4,500	3,500	13,050
Rainier	20,768	0	Parsonage	20,768
St. Helens	31,660	5,000	16,440	48,100
Tigard	53,483	0	12,600	66,083
Troutdale: Faith	9,463	0	Parsonage	9,463
Westside	43,244	0	20,544	63,788
Associate	8,175	0	-	8,175

## Snake River District Salary Schedule as of January 1, 2010

	Salary & Utility Allowances	Conference Support	Housing	GRAND TOTAL
District Superintendent	71,100	0		71,100
Aberdeen	3,220	0	1,200	4,420
American Falls	6,440	0	2,400	8,840
Ashton	35,200	5,000	Parsonage	35,200
Blackfoot: Jason Lee	40,868	0	Parsonage	40,868
Boise: Amity	34,538	0	10,900	45,438
Collister	7,600	6,000	17,000	24,600
First	69,325	0	31,949	101,274
First: Associate	23,805	0	22,968	46,773
Hillview	43,200	0	16,800	60,000
Hillview: Associate	16,830	0	6,600	23,430
Whitney	40,781	0	Parsonage	40,781
Buhl	18,000	0	-	18,000
Burley	38,000	0	Parsonage	38,000
Caldwell	48,443	0	Parsonage	48,443
Castleford	15,000	0	-	15,000
Chubbuck	9,660	0	3,600	13,260
Eagle	36,800	0	24,000	60,800
Emmett	32,972	0	Parsonage	32,972
Filer	11,736	4,500	-	11,736
Glenns Ferry	9,750	7,200	2,700	12,450
Gooding	24,150	0	Parsonage	24,150
Hagerman	17,600	0	Parsonage	17,600
Idaho Falls: St. Paul	53,123	0	Parsonage	53,123
Trinity	57,073	0	Parsonage	57,073
Jerome	23,464	0	-	23,464
Jordan Valley	0	0	-	0
Kimberly	48,100	28,100	Parsonage	48,100
Kuna	39,698	0	Parsonage	39,698
Meridian	45,220	0	18,780	64,000
Middleton	20,600	2,000	Parsonage	20,600
Nampa: First	44,640	0	14,750	59,390
Southside	36,000	0	8,400	44,400
New Meadows	31,300	0	Parsonage	31,300
Paul	16,169	0	-	16,169
Pocatello	42,702	0	10,740	53,442
Richfield	4,025	0	Parsonage	4,025
Rupert	45,024	0	Parsonage	45,024
Shelley	12,880	0	4,800	17,680
Shoshone	4,025	0	Parsonage	4,025
Sweet	8,344	0	Parsonage	8,344
Twin Falls	43,058	0	Parsonage	43,058
Wendell	17,600	0	Parsonage	17,600
Wilder	17,600	0	Parsonage	17,600

## Southern District Salary Schedule as of January 1, 2010

	Salary & Utility Allowances	Conference Support	Housing	GRAND TOTAL
District Superintendent	71,100	0	-	71,100
Albany	43,224	0	Parsonage	43,224
Ashland	36,286	0	27,600	63,886
Camas Valley	2,524	0	3,093	5,617
Canyonville	12,320	0	Parsonage	12,320
Cave Junction	18,250	2,100	Parsonage	18,250
Coburg	20,000	0	6,000	26,000
Coos Bay	34,600	0	Parsonage	34,600
Coquille	25,000	0	4,800	29,800
Corvallis	47,410	0	19,800	67,210
Associate	34,500	0	12,000	46,500
Cottage Grove	34,200	0	Parsonage	34,200
Dillard/Winston	5,047	0	6,186	11,233
Drain	19,233	0	-	19,233
Eugene: Asbury	8,400	0	-	8,400
First	51,078	0	12,540	63,618
First - Associate	26,817	0	Parsonage	26,817
Trinity	31,415	0	14,000	45,415
Wesley	35,130	0	20,340	55,470
Wesley - Associate	21,581	0	-	21,581
Florence	35,100	0	Parsonage	35,100
Gold Hill	15,100	0	-	15,100
Grants Pass: Newman	44,789	0	Parsonage	44,789
Halsey	17,550	0	Parsonage	17,550
Harrisburg	17,100	0	4,860	21,960
Junction City	43,402	0	Parsonage	43,402
Lebanon	39,584	0	17,000	56,584
Medford	50,900	0	Parsonage	50,900
Associate	21,000	0	Parsonage	21,000
Monroe	15,500	0	7,500	23,000
Myrtle Creek	22,880	0	Parsonage	22,880
North Bend	41,925	0	8,400	50,325
Oakridge	35,100	0	-	35,100
Philomath: College	46,239	0	Parsonage	46,239
Reedsport: Covenant	10,600	0	-	10,600
Roseburg	45,611	0	16,500	62,111
Springfield: Ebbert Mem.	26,325	0	12,225	38,550
St. Paul's	9,070	0	4,075	13,145
Sutherlin	8,800	0	Parsonage	8,800
Sweet Home	17,400	0	6,000	23,400
Talent	7,896	0	-	7,896
Ten Mile	3,600	0	-	3,600
Toledo: Trinity	36,150	0	Parsonage	36,150
Upper Rogue	3,500	0	14,000	17,500
Veneta	36,100	0	Parsonage	36,100
Wilbur	26,400	0	Parsonage	26,400
Wilderville	18,250	2,100	Parsonage	18,250
Yoncalla	19,233	0	Parsonage	19,233



## Western District Salary Schedule as of January 1, 2010

	Salary & Utility Allowances	Conference Support	Housing	GRAND TOTAL
District Superintendent	71,100	0	-	71,100
Amity	17,100	0	5,267	22,367
Astoria	28,665	0	9,000	37,665
Banks	34,659	0	Parsonage	34,659
Bay City	24,500	0	-	24,500
Canby	43,720	0	12,000	55,720
Carus	19,191	0	Parsonage	19,191
Clarkes	19,389	0	7,000	26,389
Cornelius	24,080	0	-	24,080
Dallas	34,019	0	17,280	51,299
Dundee	0	0	11,750	11,750
Falls City	8,625	0	-	8,625
Forest Grove	47,729	0	12,000	59,729
Grand Ronde	3,500	0	-	3,500
Hillsboro	39,420	0	22,200	61,620
Jefferson	9,244	0	4,400	13,644
Keizer: Clear Lake	41,421	0	12,000	53,421
Marquam	19,191	0	Parsonage	19,191
McCabe	17,850	0	4,800	22,650
McMinnville	37,975	0	13,300	51,275
Molalla	17,298	0	24,884	42,182
Monmouth	25,875	0	Parsonage	25,875
Mountain Home	20,499	0	4,504	25,003
Nehalem Bay	45,400	0	Parsonage	45,400
Newberg	41,619	0	17,862	59,481
Oregon City	44,950	0	Parsonage	44,950
Salem: Englewood	17,299	0	6,000	23,299
First	49,936	0	20,544	70,480
First	24,675	0	9,000	33,675
Jason Lee	20,000	0	-	20,000
Morningside	50,561	0	15,600	66,161
Trinity	43,058	0	10,200	53,258
West Salem	11,619	0	-	11,619
Seaside	41,000	0	Parsonage	41,000
Sheridan	8,550	0	2,633	11,183
Sherwood	44,000	0	Parsonage	44,000
Silverton	40,712	0	Parsonage	40,712
Stayton	45,200	0	16,000	61,200
Tillamook	37,024	0	Parsonage	37,024
Tualatin	39,073	0	15,684	54,757
Warrenton	8,800	0	2,531	11,331
Willamette	19,387	0	7,000	26,387
Wilsonville	13,062	0	30,000	43,062
Woodburn	29,640	0	21,360	51,000
Yamhill	12,040	0	-	12,040

## SALARY SCHEDULE ELDERS APPOINTED TO EXTENSION MINISTRIES

Andrew, Clay	\$10,000	
Bartlett, Todd	\$29,200	Housing provided; utilities and housing allowance \$1,200; pension and health insurance; professional expenses \$1,500.
Borden, Ron	\$101,057	Utilities and housing \$24,660.
Carlson, Roger	\$15,384	none
Cox, James	\$90,877	vouchered expenses
Cromwell, Janet	\$62,213	Partial medical, dental, life insurance, disability premium.
Cutting, Craig Hall	\$39,346	Health insurance \$15,420; retirement \$2,316.
Egli, Roberta	\$0	none
Erbele, Evelyn	\$29,723	Housing/utilities \$11,671; travel \$600.
Erbele, W. Terence	\$31,500	Housing/utilities \$11,671; travel \$600
Estock, Beth Ann	\$7,800	Utilities/housing \$30,700; MSR \$3,500; continuing ed/travel \$8,000; pension \$6,000; health insurance \$16,824.
Haftorson, Ken	\$79,848	Utilities and housing \$22,824; other allowances \$2676.
Hall, Leslie	\$0	Housing/Utilities \$26,257; continuing educ. \$750; professional expense/travel allowance \$1,750; pension \$3,151.
Harkness, Scott	\$52,216	Utilities and housing allowance \$16,884.
Hays, William	\$12,190	\$11,310.
Hoadley, Frederick	\$24,000	
Hoefner, Lisa Jean	\$47,500	Utilities and housing allowance \$20,000; travel & professional expenses \$12,000.
Little, Karen	\$45,000	Mileage reimbursement \$4,000; \$1,500 IRA match; health, dental, eye care insurance.
Oba, Gary	\$61,000	Pension & health insurance provided.
Park, Eunsoo	\$0	none
Runyon, Dale Michael	\$45,500	
Seckel, Carol Ann	\$27,728	Rent furnished; health & life insurance; language classes.
Seckel, Kevin	\$27,638	Rent furnished; health & life insurance; language classes.
Stover, Timothy	\$33,450	Housing \$16,000; pension & health benefits.
Wallace, Charles	\$75,780	Utilities and housing related allowances \$9,600; retirement, medical, dental, life insurance, disability, tuition benefits, \$19,000.
Wattman-Turner, Marshall	\$35,766	none
Wills, Brenda	\$30,898	Housing & utilities \$22,750.
Witt, Kevin	\$56,161	Housing allowance \$22,000.
Yamamoto, Dean	\$64,816	Utilities and housing \$12,500 (portion of cash salary); travel allowance approximately \$1000; \$150 for continuing education; health insurance provided.

## Index

- A**
- Administrative review committee, 18, 153
  - Affiliate clergy members, 154
  - Appointments, 15-104
    - local church appointment history, 267-285
  - Apportionments
    - see shared ministry apportionments
  - Archives and history, 20, 195
  - Archivists, 20
  - Assistants to the Bishop, 6
  - Associate clergy members, 155, 299
  - Attendance roster for annual conference, 131-133
  - Audit, 245-354
- B**
- Bishop's award, 201
  - Bishop's task force on excellence, 29
  - Bishop's task force on the elimination of hunger, 29, 196
  - Bishop's Task Force on the Abolition of the Death Penalty, 30
  - Board of lay ministry, 16-17, 179
  - Board of ordained ministry, 17, 182
  - Board of pensions, 19, 187
    - addendum C, 192
    - funding plan, 193
    - informational data, 194
  - Board of trustees, 20
  - Budget, 328-333
  - Budget summary, 324-326
  - Business of the Annual Conference (BAC), 150-166
- C**
- Cabinet, 6
  - Camp and retreat ministries, 11, 269, 357-358
  - Campus ministry & higher education, 15, 177
  - Candidacy mentors, 317
  - Candidates for ordained ministry, 153, 317
  - Certified camp & retreat ministry leaders, 164, 317
  - Certified Christian educators, 164, 317
  - Certified church business administrators, 317
  - Certified lay speakers, 318-319
  - Certified musicians, 164, 317
  - Church development team, 27
  - Clergy directory, 31-61
  - Clergy from other denominations, 154, 300
  - Clergy housing policy, 238
  - Clergy network, 127
  - Clergy service records, 290-316
  - Clergy session minutes, 126
  - Clergy status codes, 95
  - Commission on archives & history, 20, 195
  - Commission on Christian unity & interreligious concerns, 16, 178
  - Commission on equitable compensation, 18, 183
  - Commission on religion and race, 16, 178
  - Commission on the status & role of women, 16, 179
  - Committee on investigation, 18, 153
  - Committee on the episcopacy, 18, 182
  - Communications committee, 11, 170
  - Conference average salary (CAC), 194
  - Conference boards & agencies, 10-30
  - Conference church development team, 27
  - Conference lay leader, 6, 16, 179
  - Conference leadership team, 168, 216
  - Conference policies, 223-242
  - Conference rules, 202-222
  - Conference secretary, 2, 6, 150
  - Conference sessions committee, 10
  - Conference sessions (since 1849), 260-265
  - Conference staff, 5-9
  - Conference statistician, 6, 150
  - Conference structure, 4
  - Conference treasurer, 6-8, 150, 324
  - Connectional ministries table, 171
  - Council on finance & administration, 19, 184
    - annual recommendations, 186
  - Council on racial/ethnic leadership, 14, 175
- D**
- Daily proceedings, 117-128
  - Deceased clergy members, 250-252
  - Denominational average salary (DAC), 194
  - Diaconal committee on investigation, 18
  - Diaconal ministers, 164, 301
  - Director of camp & retreat ministries, 6, 9
  - Director of stewardship & finance, 6-8, 150, 324
  - Disaster Response Team, 29, 174
  - Disciplinary questions
    - see Business of the Annual Conference
  - District boards of church location & building, 24
  - District church extension societies, 27
  - District committees on ordained ministry, 23
  - District committees on superintendency, 22
  - District lay leaders, 6
  - District leadership teams, 20-22
- E**
- Episcopacy committee, 18, 182
  - Episcopal residence committee, 19
  - Equalization members, 12, 289
- F**
- Fellowship of Local Pastors & Associate Members, 29
  - Financial/membership tables, 359-391
  - Financial reports table of contents, 323
- G**
- General board assignments, 28
  - General/jurisdictional conference delegates, 28, 286

## 112 Index

### H

- Hispanic ministries council, 14, 175
- Historical
  - A.C. sessions since 1849, 260
  - history of district superintendents, 266
  - history of local church appointments, 267
  - history of OR-ID conference, 256
- Honorably located clergy, 157, 315
- Honored dead, 250

### I

- Institutions directory, 83-94

### J

- Jason Lee award, 200
- Joint committee on incapacity, 18
- Jurisdictional committee assignments, 28

### K

- Korean Ministries Council, 15

### L

- Laity address, 117
- Laity directory, 62-82
- Lay equalization members, 12, 289
- Lay members to annual conference, 287-289
- Lay persons assigned for ministry, 301
- Leaves of absence (clergy members), 158-159
- Legislative action, 134-149
- Lee mission cemetery, 28
- Liberian partnership, 14, 173
- Local church appointment history, 267-285
- Local pastors, 153-154, 300-301

### M

- Memoirs and obituaries, 243-249
- Memorial gifts, 253-255
- Mentors for ministry candidates, 317
- Ministerial education fund, 355
- Ministerial service records, 290-316
- Ministers of other denominations, 154, 300
- Missionaries, 320-322

### N

- Native American ministries council, 15, 176
- Nurture ministry team, 13, 172

### O

- Obituaries, 243-249
- Order of Deacons, 29
- Order of Elders, 29
- Ordinands, 129-130, 155-156
- Organizational motions, 117
- Outreach ministry team, 13, 172

### P

- Pastors' school committee, 26
- Persons in mission, 320-322
- Policies, 223-242
- Provisional members, 155, 299

### R

- Racial/ethnic membership tables, 359-364
- Retired associate members, 313
- Retired clergy members, 159-160, 302-313
- Retired diaconal ministers, 165, 313
- Retired local pastors, 160, 314
- Roster of attendance, 131-133
- Roster of lay members, 287-289
- Roster of clergy members, 290-316
- Rules, 202-222
- Rules committee, 19, 186

### S

- Safe sanctuaries policy, 226
- Salary schedules for clergy, 105
- Scholarship policies, 223
- Sessions committee, 10
- Sexual ethics policy, 233
- Shared ministry apportionments, 335-344
- Standing resolutions, 140
- Statistical tables, 359-391
- Strategic direction, 116

### T

- Task Force on Liberian Partnership
  - see Liberian Partnership
- Time to Grow campaign, 122
- Trustees
  - see Board of Trustees

### U

- United Methodist men, 181
- United Methodist ministers' retirement fund,
  - 20, 196, 356
- United Methodist retirement center, 27
- United Methodist women, 180

### V

### W

- Wesley foundation boards, 25
- Western District Hispanic ministries task force, 26
- Widows and widowers of clergy members, 252
- Witness ministry team, 14, 174

### Y

- Young adult ministry, 15, 181
- Youth ministry team, 15, 180